

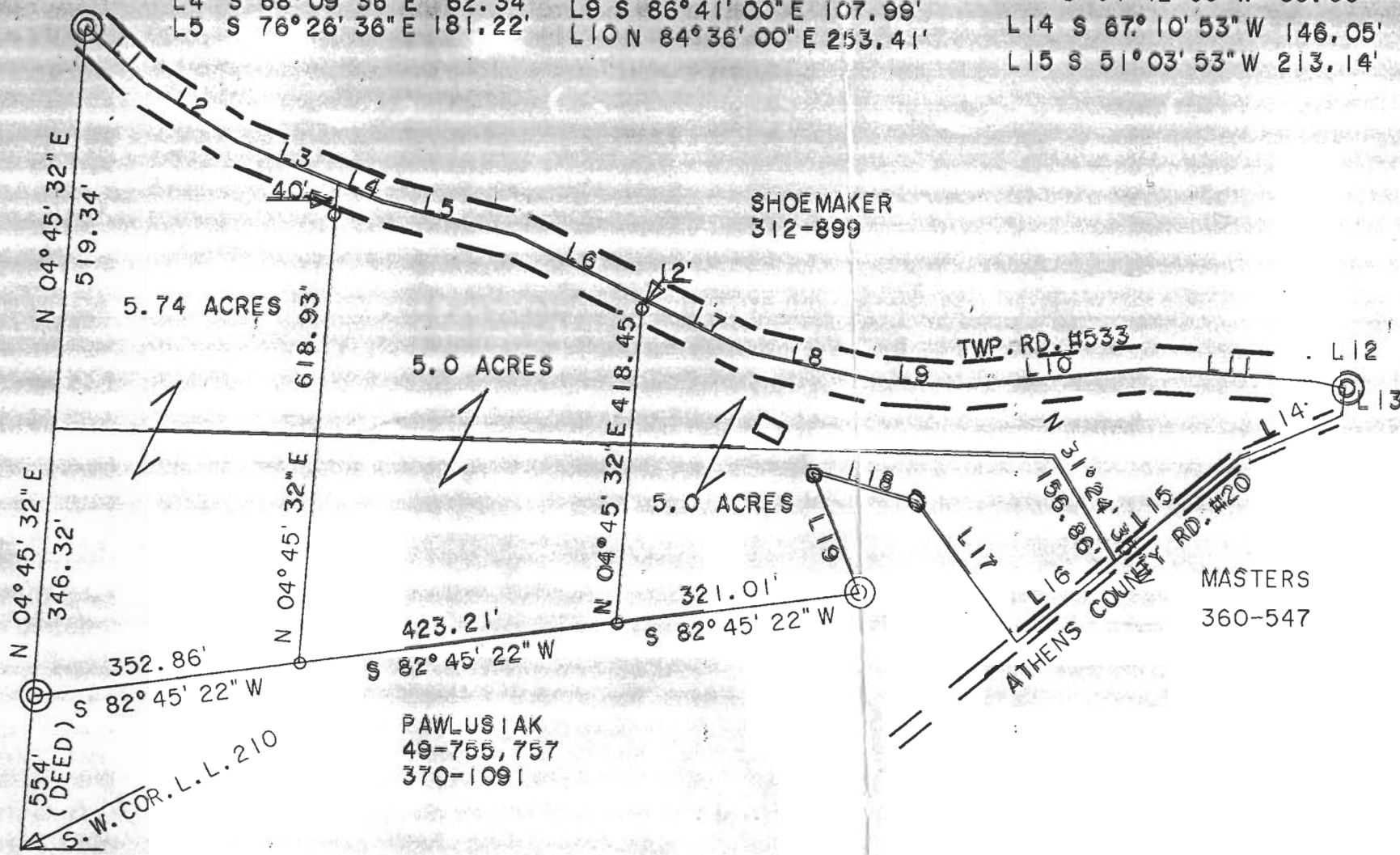

L1 S 46°28'19"E 105.40'	L6 S 64°28'56"E 187.45'	L11 S 86°29'58"E 220.68'	L16 S 51°03'53"W 166.45'
L2 S 57°51'56"E 141.99'	L7 S 64°28'56"E 159.59'	L12 S 77°36'37"E 39.22'	L17 N 36°31'56"W 221.26'
L3 S 68°09'36"E 143.19'	L8 S 77°48'16"E 165.32'	L13 S 04°42'35"W 35.00'	L18 N 73°56'22"W 143.17'
L4 S 68°09'36"E 62.34'	L9 S 86°41'00"E 107.99'	L14 S 67°10'53"W 146.05'	L19 S 21°31'55"E 167.59'
L5 S 76°26'36"E 181.22'	L10 N 84°36'00"E 253.41'	L15 S 51°03'53"W 213.14'	

○ IRON PIN SET (5/8" X 30" REBAR)
 ⊙ IRON PIN FOUND



SURVEY OF THREE PARCELS
 IN L.L. 210, SEC. 5, T. 9, R. 15,
 ATHENS TWP, ATHENS CO. OHIO
 SURVEYED FEB. 1996

John M. Branner
 JOHN M. BRANNER P.S. 6805
 PEACH RIDGE RD. ATHENS OHIO
 (614) 592-5778



127

128

