

Description of 0.9414 acres

Situated in Lease Lot 34, Town 9, Range 14, Athens Township,
Athens County, Ohio and being more particularly described
as follows;

Beginning at an iron pin found which bears N 64°30'W 1410 feet
from the southeast corner of Farm Lot 34; thence along the
north line of U.S. Route 33, N 55°18'07"W 209.00 feet to an
iron pin found; thence leaving the road N 14°33'11" E 209.00
feet; thence S 55°18'07" E 209.00 feet to an iron pin found on the
west line of Tick Ridge Road; thence along the west line
S 14°33'11" W 209.00 feet to the point of beginning containing
0.9414 acres.

Prior deed reference Vol.217,Page 441

Gregory K. Wright

Gregory K. Wright S-6535

Acct #
Att 7
25

North

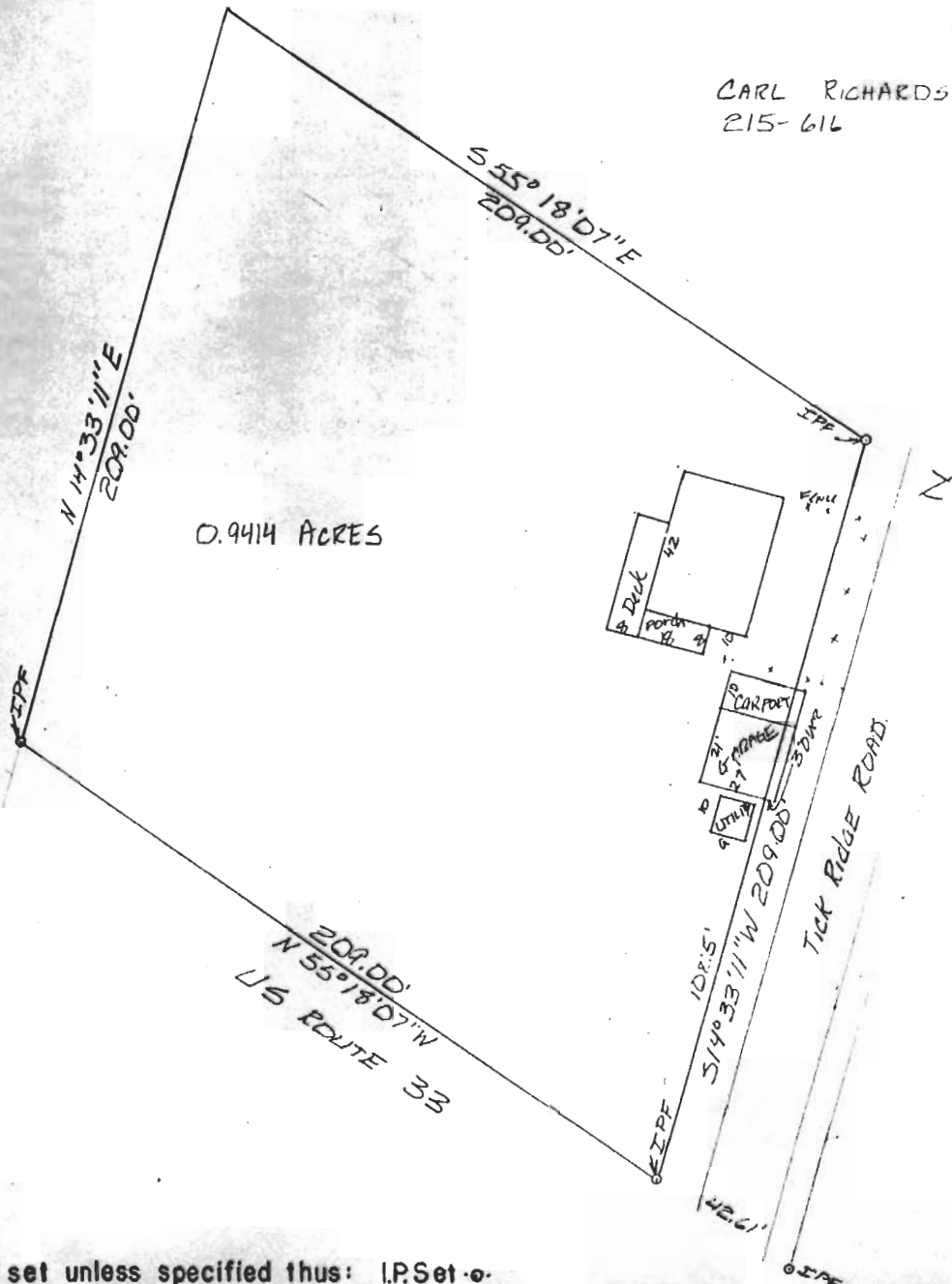

261

Iron Pins not set unless specified thus: I.P.Set - o.

I hereby certify that the foregoing plat was prepared from an actual survey of the premises and correctly shows the location of buildings and drives. This plat is prepared for mortgage loan and title purposes only and is not to be construed as having been prepared for the owner or for the use of the owner for any purpose.

County: ATHENS PB _____ Pg. _____ D.B. 217 Pg. 441

Subdivision: FARM LOT 34 SEC 7 ATHENS TWP

Buyer: JOHN GORDON Date: 12-27-82 Scale 1" = 50'

Property Address: 6 LONGVIEW HEIGHTS ATHENS OHIO

GREGORY K. WRIGHT

