

KATHRYN KING SURVEY

Situated in Lease Lot 37, Section 8, Town 9, Range 14, Lot 2
Isham's Subd., City of Athens, Athens County, Ohio and
being more particularly described as follows:

Athens
City,
Athens
Twp.

Commencing at a State of Ohio right-of-way pin on
the south line of Lot 2, Isham's Subdivision, said
pin also being the real point of beginning for the
tract herein described; thence N 1° 35' 28" E, 5.00
feet to an iron pin located on the north R/W line,
said R/W allowing access to Lots 1 & 2; thence
N 48° 51' 32" W, 54.08 feet to a point in the center
of the stream, passing an iron pin at 30.45 feet;
thence leaving said stream N 88° 55' 34" E, 175.53
feet to an iron pin on the west R/W line of
Richland Avenue; thence S 12° 00' 22" E, 49.50
feet along said R/W to an iron pin; thence leaving
said R/W N 88° 12' 20" W, 145.28 feet, evenly
dividing the 10 foot R/W allowing access to Lots
1 & 2, to the place of beginning and containing
0.161 acres.

Subject to all legal highways and easements on
record.

The preceding survey describes the remaining
portion of Lot 2 owned by Kathryn King after the
sale of all adjoining tracts by Orville & Kathryn
King in 1956.

Prepared and surveyed by Brian D. McPherson, S.I.T. and
Cletus E. McPherson, Reg. Surveyor, # 4780.

Description checked for
Mathematical Accuracy
ATHENS COUNTY
ENGINEER'S OFFICE

BY: William M. Washburn

DATE: 7/7/91

61

AM 8
AA-23

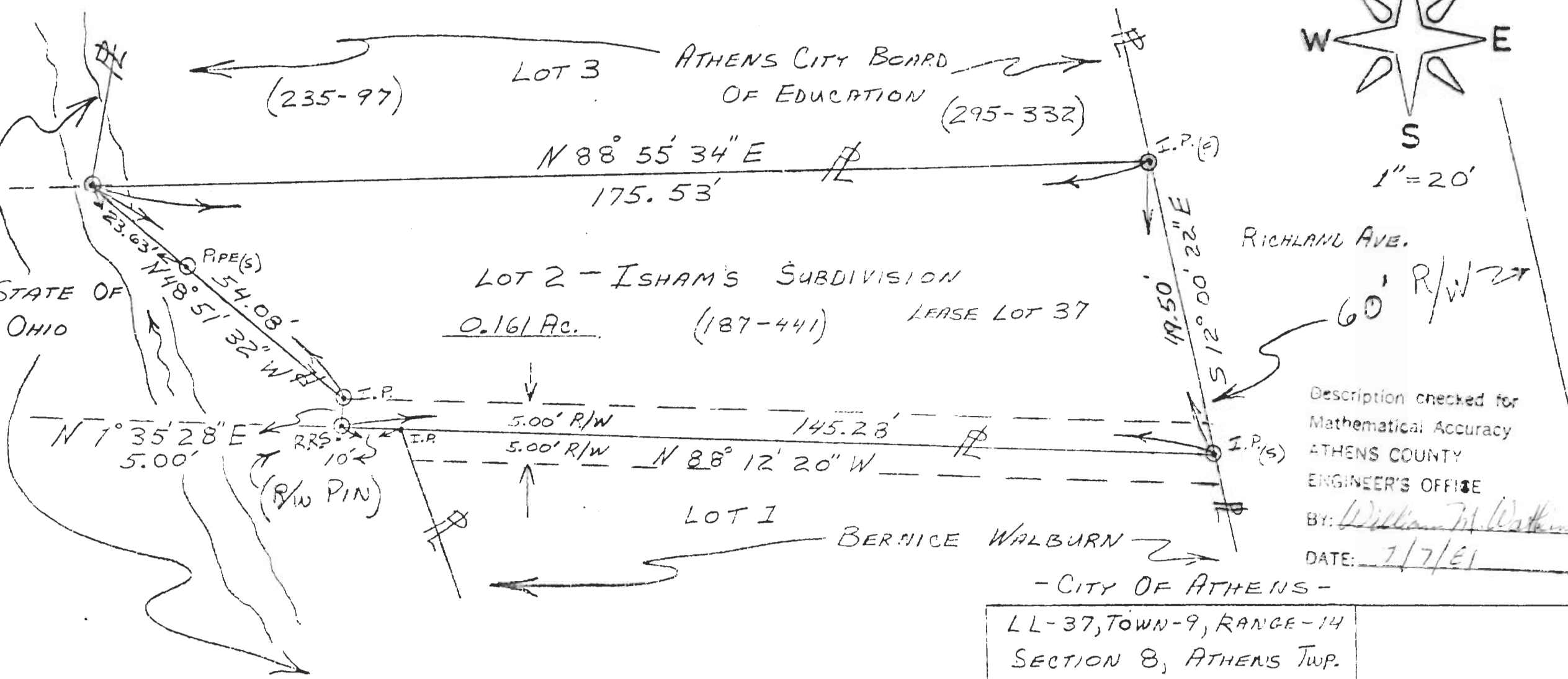
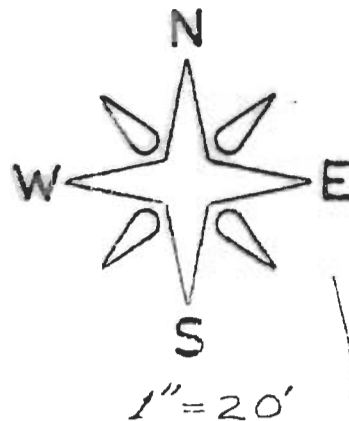

Description checked for
Mathematical Accuracy
ATHENS COUNTY
ENGINEER'S OFFICE

BY: William M. Watkins
DATE: 7/7/81

- CITY OF ATHENS -

LL-37, TOWN-9, RANGE-14
SECTION 8, ATHENS TWP.
ATHENS COUNTY, OHIO

- JUNE 1981 -

SURVEYED BY: #
CLETUS E. McPHERSON, P.S. 4780
PREPARED BY:
BRIAN D. McPHERSON, S.I.T.

SURVEY OF EAST PORTION
OF LOT 2, ISHAM'S
SUBDIVISION, OWNED BY:
KATHRYN KING.

62