

PERTINENT DOCUMENTS AND SOURCES OF DATA USED:
 DEED REFERENCES (AS NOTED)
 SPECIFIED COUNTY ROADWAY MAP
 SPECIFIED COUNTY TAX PARCEL MAP
 PREVIOUS SURVEY PLATS

ATHENS COUNTY
 ATHENS TOWNSHIP
 SECTION 9
 CITY OF ATHENS
 INLOT 39 & 40
 TOWN 9, RANGE 14
 OHIO COMPANY PURCHASE
 STATE of OHIO

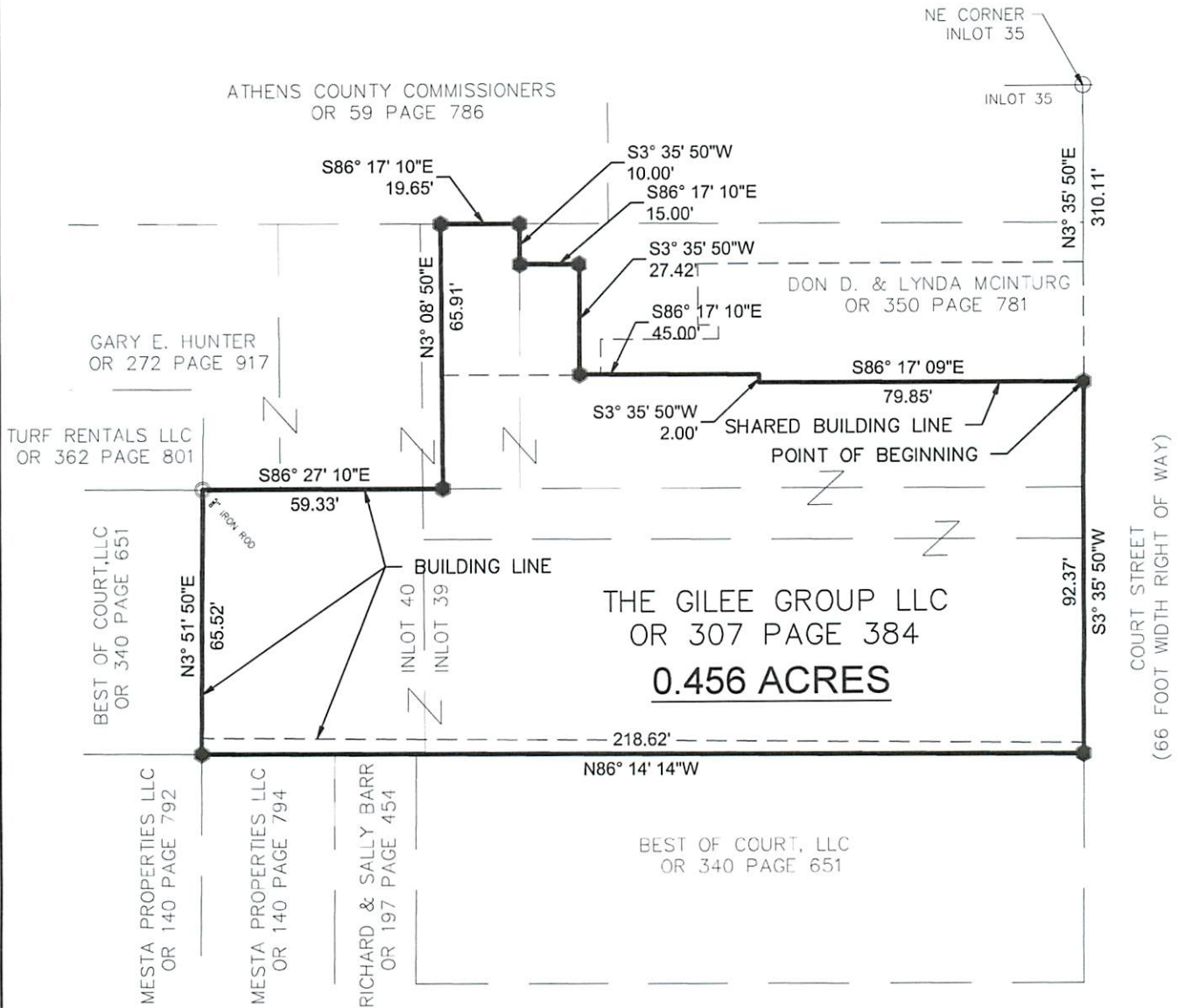

Description Checked for
 Mathematical Accuracy
 Athens County
 ENGINEER'S OFFICE
 BY: *Bryan D. Buckley*
 DATE: 6/22/17

LEGEND	
●	- MAG NAIL SET
○	- MONUMENT FOUND
●	- MONUMENT SET 5/8"x30" REBAR/CAP 04153
△	- POINT



1 INCH = 40 FEET
 NOTE: DRAWING SCALE MAY BE ADJUSTED DUE TO REPRODUCTION

ATTENTION:
 THIS PLAT OF SURVEY REPRESENTS THE MINIMUM STANDARDS FOR BOUNDARY SURVEYS IN THE STATE OF OHIO AS ADOPTED 5-1-80 OF THE ADMINISTRATIVE CODE CHAPTER 4733-37. LOCAL GOVERNING REQUIREMENTS IF MORE STRINGENT, SHALL BE ADHERED TO.

BASIS OF BEARINGS:
 STATE PLANE COORDINATE SYSTEM
 OHIO SOUTH ZONE, NAD 83

DATE	5/10/17
DRWN	JDC CHCK. RDB
JCB NO.	101004

PLAT OF SURVEY

SURVEYED FOR:
 OHIO UNIVERSITY
 OFFICE OF LEGAL AFFAIRS
 160 WEST UNION STREET, SUITE 150
 ATHENS, OH 45701



499 RICHLAND AVENUE
 ATHENS, OH 45701
 (740)589-5001
 www.buckleygroupllc.com
 ENGINEERING SURVEYING PLANNING

R. D. Buckley
 RYAN D. BUCKLEY
 PROFESSIONAL SURVEYOR No. 8676
 STATE OF OHIO
 DATE: 5/26/17

