

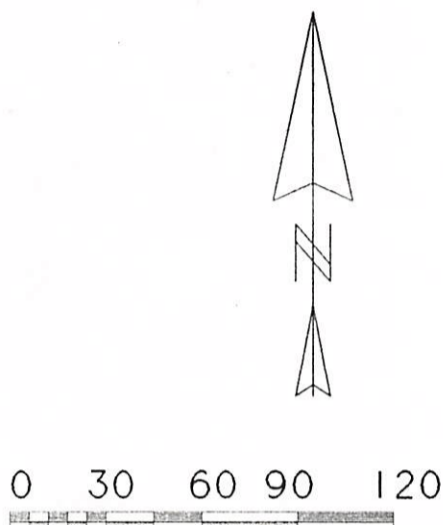

SOUTHEASTERN LAND SURVEYS

LEONARD F. SWOYER
REGISTERED PROFESSIONAL LAND SURVEYOR

3428 Pleasant Hill Road
Athens, Ohio 45701
614/593-8701



● - IRON PIN SET
○ - IRON PIN FOUND

LINE	BEARING	DISTANCE
L 1	N 04° 51' 52" E	29.98'
L 2	N 02° 37' 21" E	30.00'
L 3	N 02° 37' 21" E	29.98'

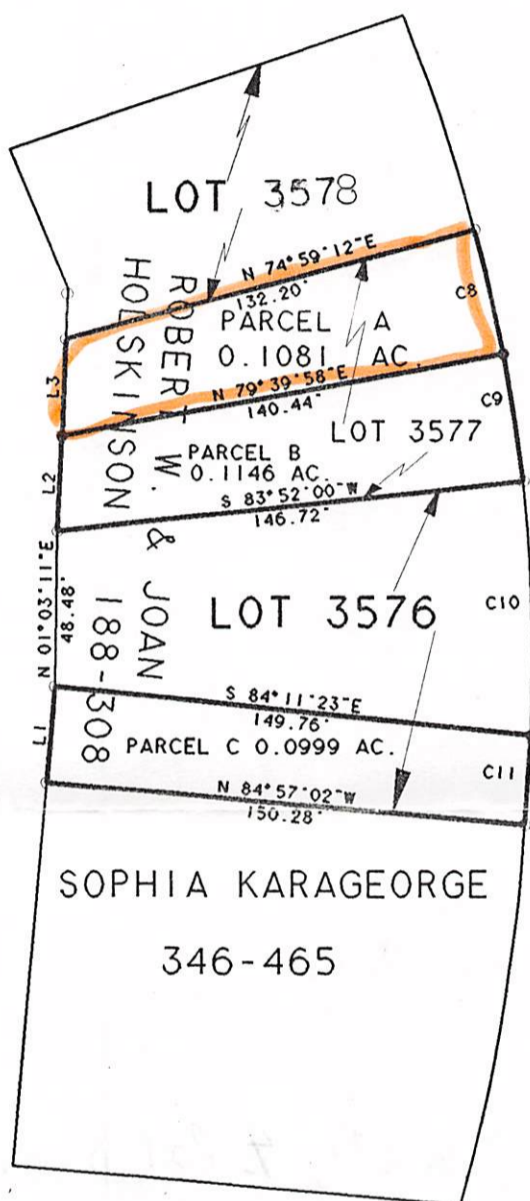

CURVE	DELTA ANGLE	RADIUS	ARC	TANGENT	CHORD	CHORD BEARING
C 8	04° 00' 22"	572.96'	40.06'	20.04'	40.05'	S 13° 08' 02" E
C 9	04° 00' 00"	572.96'	40.00'	20.01'	39.99'	S 09° 07' 51" E
C 10	07° 56' 26"	572.96'	79.41'	39.77'	79.34'	S 01° 36' 15" E
C 11	02° 48' 00"	572.96'	28.00'	14.00'	28.00'	S 03° 45' 58" W

Plat of PARCELS A, B, C, Scale 1" = 60'
 Surveyed for Robert Holskinson Date Feb. 8, 1996
 Subdivision Park Hill Lots 3576, 3577, 3578
 Township Athens Section 4 Town 9 Range 14
 Corporation Athens County Athens State Ohio

Leonard F. Swoyer Jr.
Leonard F. Swoyer Jr. Reg. Prof. Land Surveyor No. 6765

