

L-28

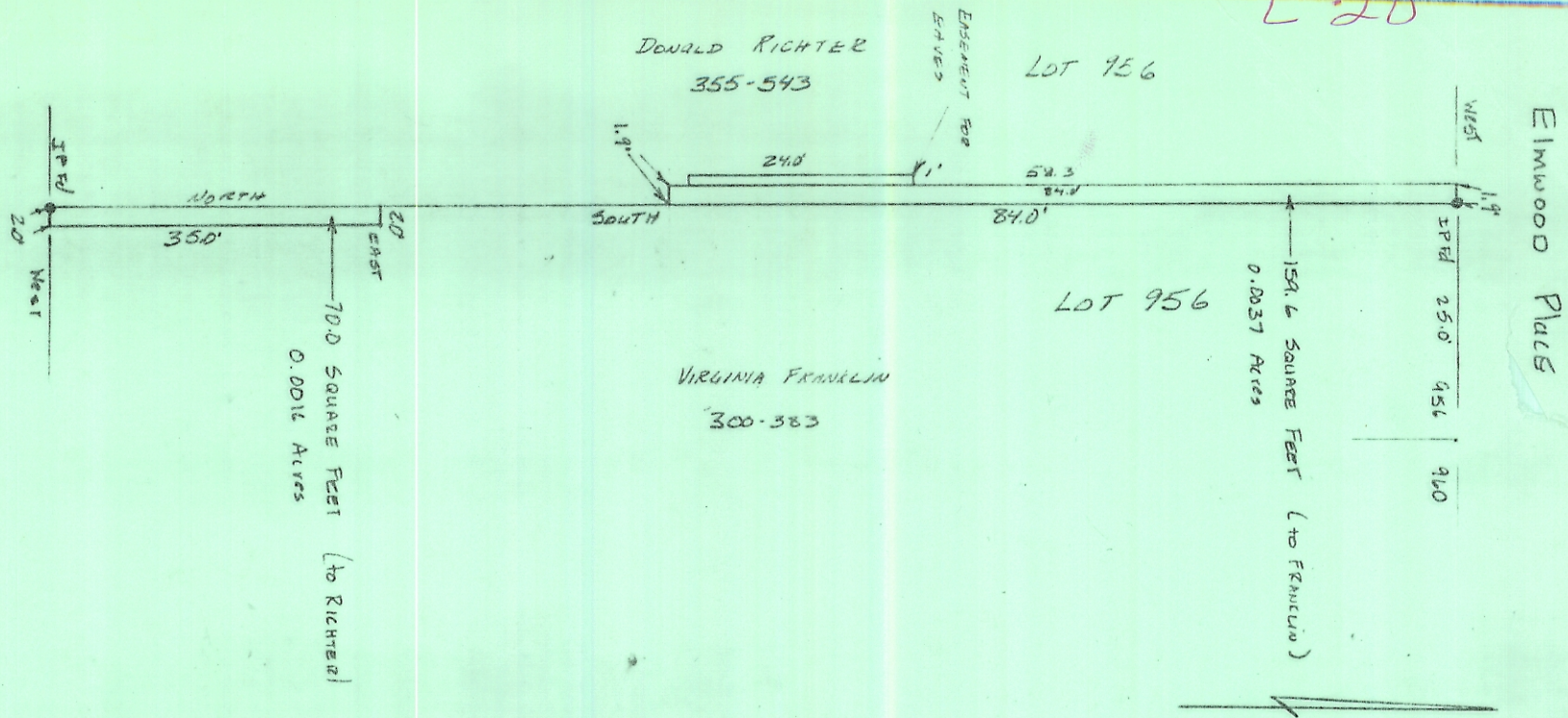

PLAT OF SURVEY  
2 PARCELS

LOCATED IN LOT 956 IN MINEAR'S ADDITION TO THE CITY OF ATHENS  
ATHENS TOWNSHIP, ATHENS COUNTY OHIO

SCALE 1" = 20' June 10, 1986

FOR JOHN JONES

PREPARED BY

EVANS, MECHWART, HAMBLETON & TILTON, INC.  
CONSULTING ENGINEERS AND SURVEYORS  
GAHANNA, OHIO ATHENS, OHIO

*Gregory K. Wright*  
Registered Surveyor #6535

