

HIGH STREET

10' STREET WIDENED 1922

CONGRESS STREET

N 0° 0' 0" E

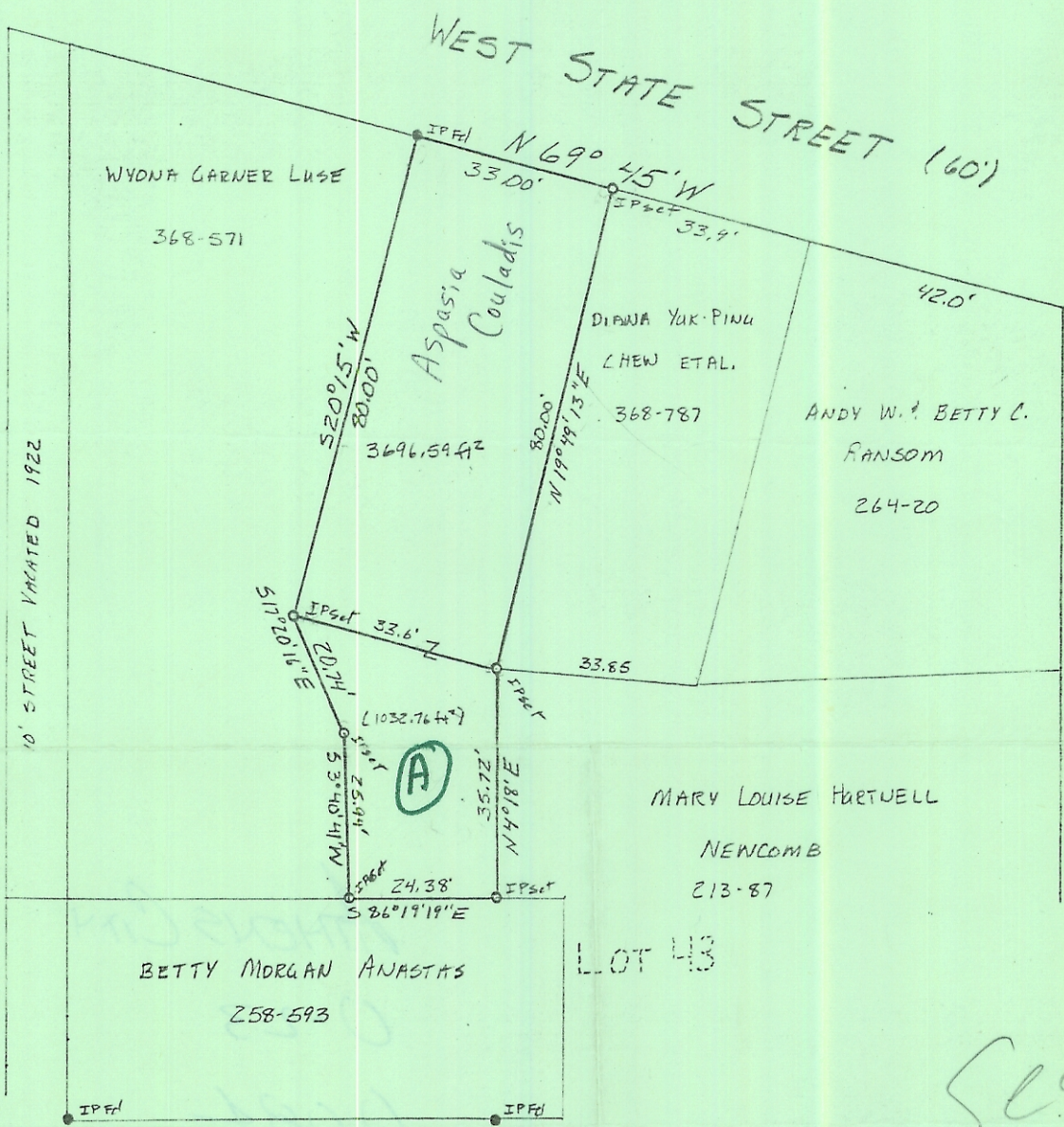

WYONA GARNER LUSE
368-571

Aspasia
Couladis

3696.54 SQ FT

DIANA YUK-PINU
LHEW ETAL.
368-787

ANDY W. & BETTY C.
RANSOM
264-20

MARY LOUISE HARTWELL
NENCOMB
213-87

BETTY MORGAN ANASTAS
258-593

LOT 43

Sec 10

023

PLAT OF SURVEY

3696.54 Square Feet

LOCATED IN INLOT 43, CITY OF ATHENS,
ATHENS TOWNSHIP, ATHENS COUNTY OHIO

SCALE 1"=30' JUNE 21, 1984

FOR ASPASIA COULADIS
PREPARED BY

EVANS, MECHWART, HAMBLETON & TILTON, INC.
CONSULTING ENGINEERS AND SURVEYORS
GAHANNA, OHIO ATHENS, OHIO



Gregory K. Wright
Registered Surveyor #6535