

E-30

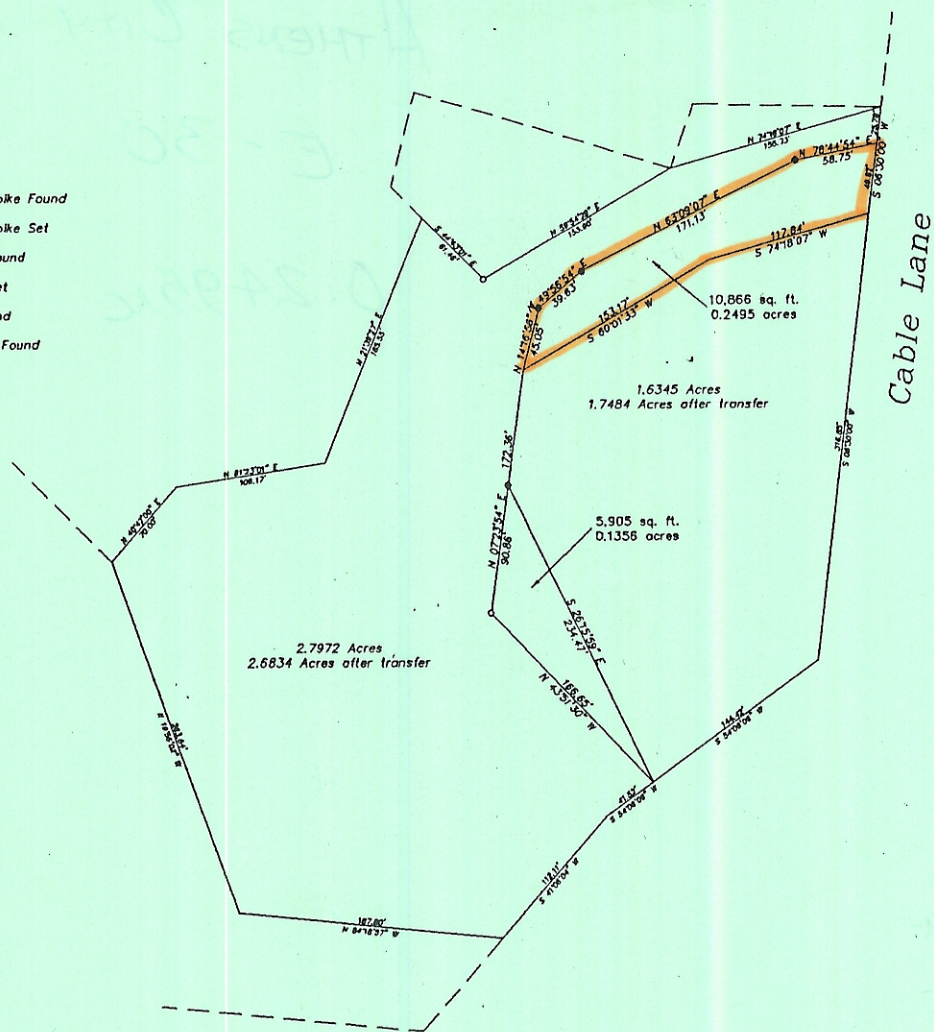

- △ = Railroad Spike Found
- ▲ = Railroad Spike Set
- = Iron Pin Found
- = Iron Pin Set
- = Stone Found
- = Monument Found



Plat of Survey of Two Tracts  
Sited in Farm Lot 47, Section 11, Town 9, Range 14,  
in the City of Athens, Athens Township, Athens County, Ohio

Surveyed January 1990 for:  
William Morgan and John Andrews

Gregory K. Wright  
Registered Surveyor S-6535

GRAPHIC SCALE



( IN FEET )  
1 inch = 60 ft.



WM