

# PROFESSIONAL LAND SURVEYORS



**SEYMOUR & ASSOCIATES**  
P.O. Box 624  
830 W. Hunter St. 740-385-4349  
Logan, Ohio 43138

## PLAT OF SURVEY

SITUATED IN THE STATE OF OHIO, COUNTY OF ATHENS, TOWNSHIP OF ATHENS, AND BEING A PART OF FARM LOT 97 (SECTIONS 15 AND 16), T-9-N, R-14-W AS CONVEYED TO PAULINE BESCOE IN DEED VOLUME 242, PAGE 430 AND DEED VOLUME 333, PAGE 69, ALL RECORDS OF THE RECORDER'S OFFICE, ATHENS COUNTY, OHIO.

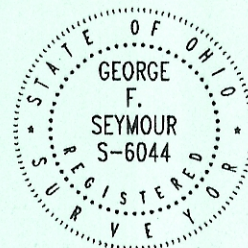

DATE: 11-29-99

DRAWN BY: RAC

PROJ. NO.: AT9927

FOR: ROBERT MEREDITH

### REFERENCES:

COUNTY TAX MAPS  
DEEDS AS NOTED  
PREVIOUS SURVEYS

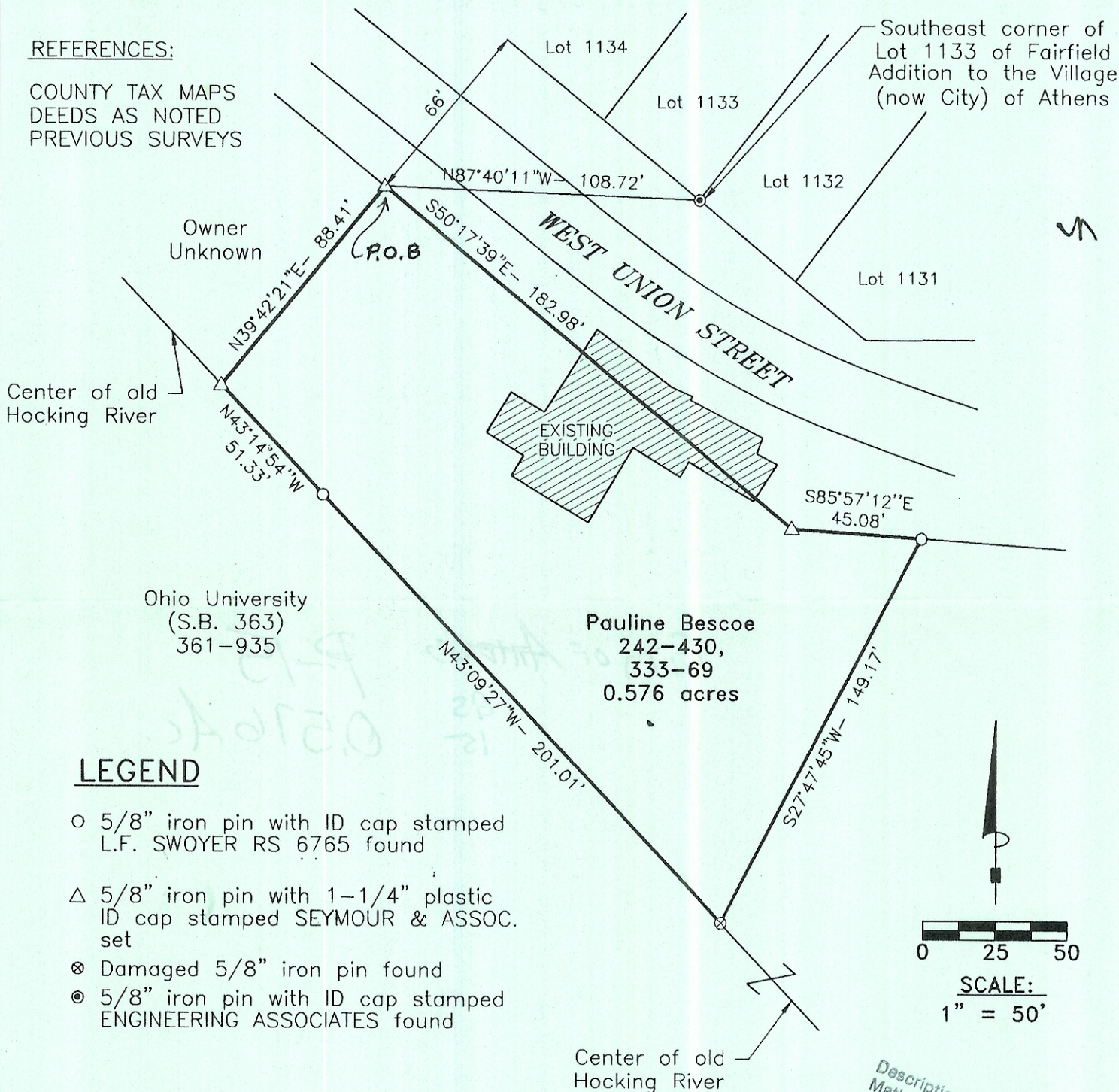

### LEGEND

- 5/8" iron pin with ID cap stamped L.F. SWOYER RS 6765 found
- △ 5/8" iron pin with 1-1/4" plastic ID cap stamped SEYMOUR & ASSOC. set
- ⊗ Damaged 5/8" iron pin found
- ⊙ 5/8" iron pin with ID cap stamped ENGINEERING ASSOCIATES found

### NOTE:

Bearings derived from monumentation found on the South line of Lot 1133 as bearing **SOUTH** 50 degrees 17 minutes 39 seconds East and are for the determination of angles only.

Description checked for Mathematical Accuracy  
ATHENS COUNTY ENGINEER'S OFFICE  
BY: S. J. Blaise  
DATE: 12-20-99

I HEREBY CERTIFY THAT THIS PLAT WAS PREPARED FROM AN ACTUAL FIELD SURVEY OF THE PREMISES IN Nov. OF 1999 AND FROM EXISTING PUBLIC RECORDS AND THAT SAID PLAT CORRECTLY SHOWS THE LIMITS OF THE PARCEL TO BE CONVEYED.

THIS CERTIFICATION WAS MADE BY ME ON THIS 30 DAY OF NOVEMBER, 1999.

GEORGE F. SEYMOUR  
OHIO PROFESSIONAL SURVEYOR NO. 6044

©1999 SEYMOUR & ASSOCIATES