

BEARINGS BASED ON EAST LINE OF NORTH SHAFER
ASSUMED DUE NORTH

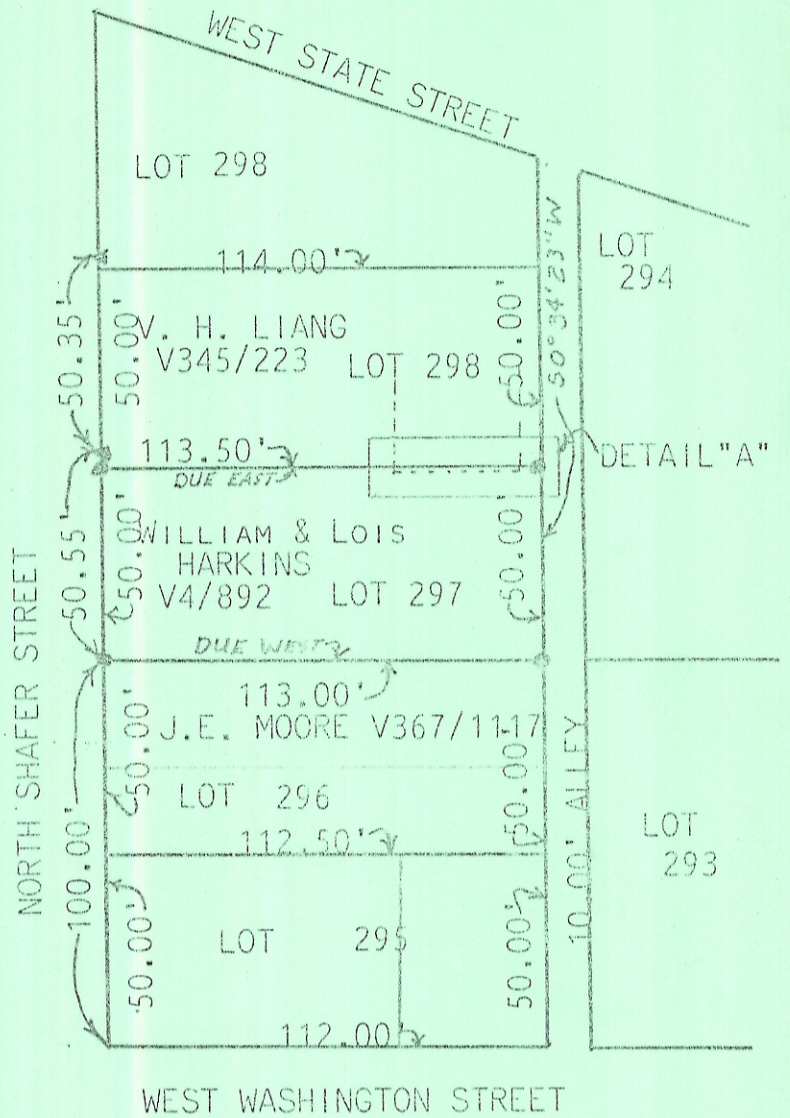

▲ IRON PIN FOUND
● IRON PIN SET
1" = 50'



NO. 207A
0.1300 AC

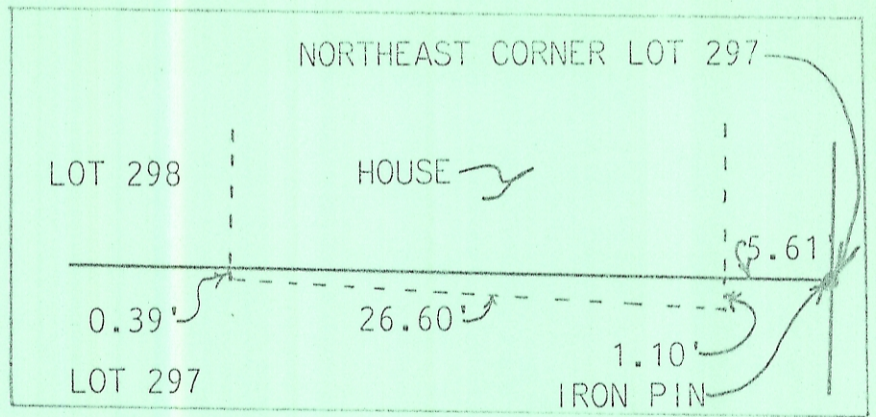

DETAIL "A" ENCROACHMENT

PLAT OF SURVEY OF INLOT 297 IN THE GUTHRIE GOULD COMPANY'S ADDITION TO THE CITY OF ATHENS, ATHENS COUNTY, STATE OF OHIO, PREPARED FROM AN ACTUAL SURVEY OF THE PREMISES IN JUNE, 1989, BY SBA CONSULTANTS, INC., UNDER THE DIRECT SUPERVISION OF ROY A. DePUE, PS7084. AREA= 5662.50 SQ. FT. (0.1300 ACRES)

Roy A. DePue
6/9/89

