



S.A. ENGLAND SURVEYING
 Professional Land Surveying
 P.O. Box 1770
 Buckeye Lake, Ohio 43008



E-mail: www.surveyohio.com

Phone: 740-323-0644

Fax: 740-323-0272

Ohio Phone: 1-800-551-5844

Legal Description
Tract 3: 2.136 Acres
Part Lot 80: University Estates Phase 2

Situated in the City of Athens, Township of Athens, County of Athens, State of Ohio, and being a part of Section 16 & part Section 22, Township 9N, Range 14W, of the Ohio Company's Purchase, and being more particularly described as follows;

Being a Survey of a part of Lot 80 of University Estates Phase 2, as recorded in Plat Envelope 563A, 563B, 564A, 564B, & 565A, as recorded in the Athens County Plat Records: said Lot 80 now conveyed to Helios Ventures, LLC, as recorded in O.R. Book 496, Page 975, in the Athens County Deed Records, being part of Auditor's P.P.N. A02-7400096-00, and further described as follows;

Commencing at an iron pin set marking the Southwest corner of Lot 80, of which this description is a part;

Thence, N 51°51'02" E 550.70 feet with the South line of said Lot 80, of which this description is a part, to an iron pin set, and being the **PRINCIPLE PLACE OF BEGINNING** of the 2.136 Acre parcel here in to be described;

Thence, N 15°55'40" W 594.47 feet with a line across said Lot 80, of which this description is a part, to an iron pin set on the North line thereof, also being on the South Right of Way Line of University Estates Boulevard (60' Wide R/W);

Thence with the North line of said Lot 80, of which this description is a part, along the South Right of Way Line of said University Estates Boulevard, with a curve to the left (radius = 1030.00 feet, delta angle 08°29'17", arc length = 152.59 feet) with a chord bearing N 58°41'25" E 152.45 feet to an iron pin set;

Thence, S 18°32'28" E 564.92 feet leaving University Estates Boulevard with a line across said Lot 80, of which this description is a part, to an iron pin set on the South line thereof;

Thence, S 51°51'02" W 186.60 feet with the South line of said Lot 80, of which this description is a part, to the **PRINCIPLE PLACE OF BEGINNING**, and containing 2.136 Acres, more or less, and is subject to all legal easements, right of ways, zoning restrictions, and ordinances of record.

Subject to a 50 foot wide gas line easement, as recorded in Deed Book 215, Page 521.

The bearings of the above description are based on the South line of Lot 80 of University Estates Phase 2, as being S 51°51'02" W, and is based using the O.D.O.T. CORS Network System, Ohio State Plane Coordinates South Zone. 2011(NAD83).

All iron pins set are 5/8" o.d. iron pins 30" long with red caps labeled "S.A. ENGLAND #S-7452".

The above description was prepared by S.A. England Surveying, under the direct supervision of Scott A. England, Ohio Registered Surveyor #S-7452 in October of 2022.

Dated 1/10/23

Job No. 3967-22AT-Tract3

 Scott A. England P.S.
 Ohio Registered Surveyor #7452

Legal Description Pre-Approval
APPROVED
 All transfers are subject to
 Athens County Conveyance Standards

JAN 10 2023

Jill Thompson
 Athens County Auditor

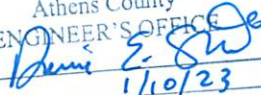
Description Checked for
 Mathematical Accuracy
 Athens County
 ENGINEER'S OFFICE
 BY: 
 DATE: 1/10/23



SITUATE

City of Athens, Township of Athens, County of Athens, State of Ohio, being part of Section 16 & Section 22, Township 9N, Range 14W, of the Ohio Company's Purchase, and being part of Lot 80 inclusive of University Estates Phase 2, as recorded in Plat Envelope 563A, 563B, 564A, 564B, & 565A, in the Athens County Plat Records.

Being a Survey of a Parcel conveyed to Helios Ventures, LLC, as recorded in O.R. Book 496, Page 975, in the Athens County Deed Records, and being all of Auditor's P.P.N. A02-7400096-00 (Lot 80).

BASIS OF BEARINGS:

The bearings of this plat are based on the O.D.O.T. CORS Network System, Ohio State Plane Coordinates South Zone (2011 NAD83), with reference being to the South line of Lot 80 as being S 51°51'02" W.

LEGEND

- ▲ - Railroad Spike Found
- ▲ - Mag Nail Set
- ⊕ - 5/8" o.d. Iron Pin Found
- - Iron Pin Set
- 5/8" Rebar 30" long w/ Red Cap Labeled S.A. England #7452

H2 Development LLC
350.221 Acres
O.R. Book 481, Page 233
P.P.N.: A02-7400093-00

P.O.C.
SW Corner
of Lot 80

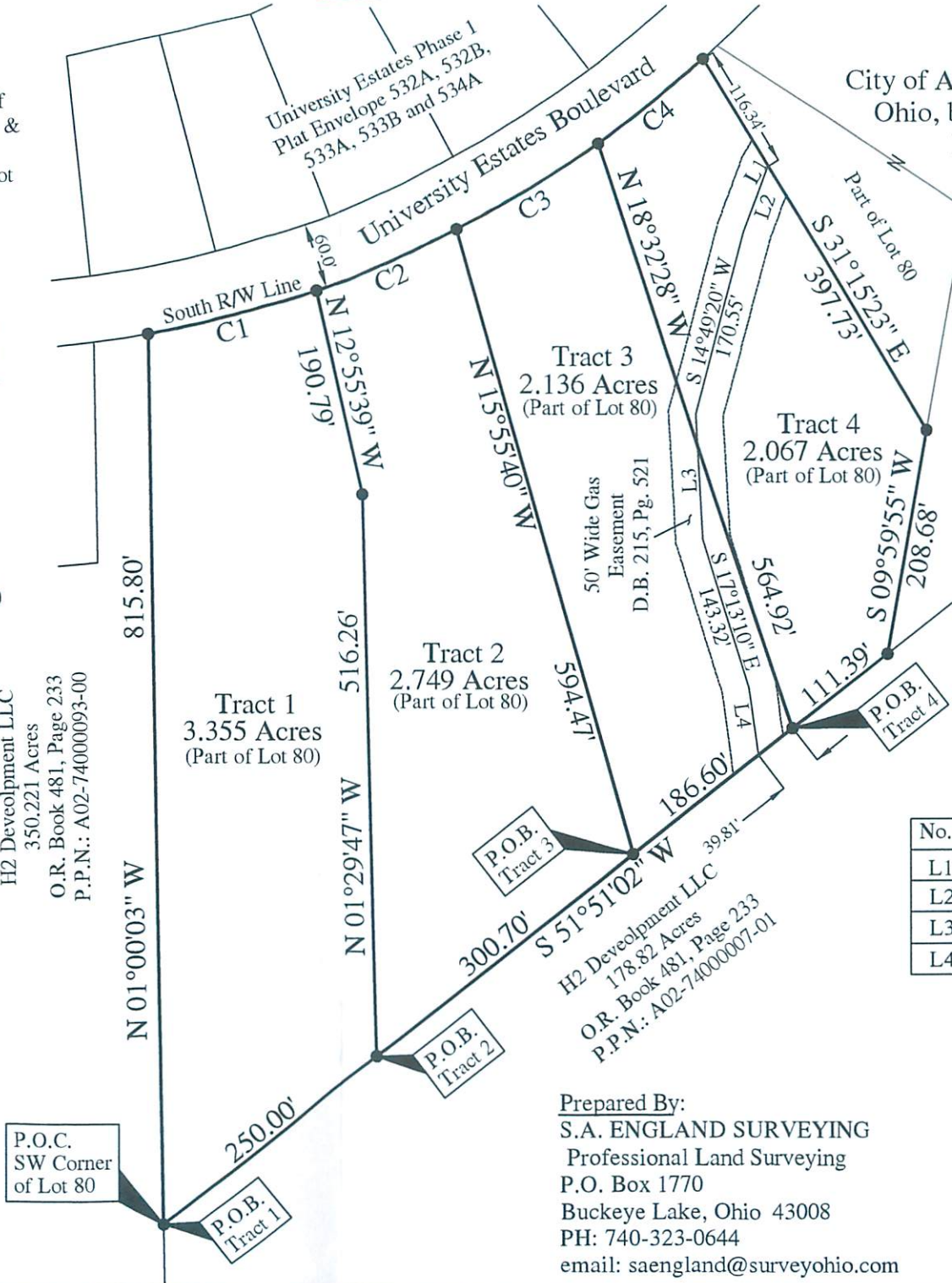

Plat of Survey

City of Athens, Township of Athens, County of Athens, State of Ohio, being part of Section 16 & Section 22, Township 9N, Range 14W, of the Ohio Company's Purchase

HELIOS VENTURES LLC
10.054 Acres (Lot 81)
O.R. Book 496, Page 975
P.P.N.: A02-7400097-00

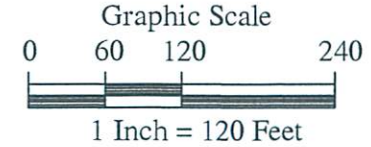

CURVE TABLE

No.	Radius	Delta Angle	Arc Length	Chord Bearing & Distance
C1	1030.00'	08°54'28"	160.14'	N 75°13'54" E 159.97'
C2	1030.00'	07°50'24"	140.94'	N 66°51'15" E 140.83'
C3	1030.00'	08°29'17"	152.59'	N 58°41'25" E 152.45'
C4	1030.00'	06°57'28"	125.08'	N 50°58'03" E 125.00'

LINE TABLE

No.	Bearing	Distance
L1	S 29°58'23" W	3.23'
L2	S 19°49'21" W	60.37'
L3	S 07°44'33" E	62.45'
L4	S 03°16'31" E	114.29'

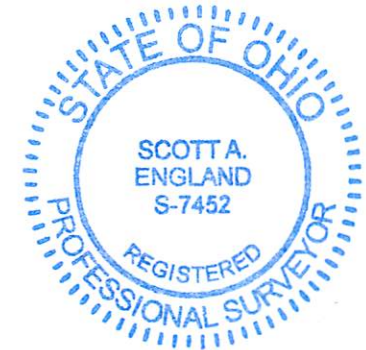

Prepared By:
S.A. ENGLAND SURVEYING
Professional Land Surveying
P.O. Box 1770
Buckeye Lake, Ohio 43008
PH: 740-323-0644
email: saengland@surveyohio.com

I hereby certify that an actual survey of the premises was made, the field work and that this plat is correct to the best of my knowledge.

Dated 1/16/13

Scott A. England
Scott A. England, P.S.
Ohio Registered Surveyor #7452