

ELK'S LODGE ROW VACATION AND REVOCABLE LICENSE

EXHIBIT "A"

CITY OF ATHENS
DB 124 Pg. 718

DATE OF BEARING
BEARING FOR THIS SURVEY IS FROM THE SURVEY
OF THE HOCKING CONSERVANCY DISTRICT PROPERTY.

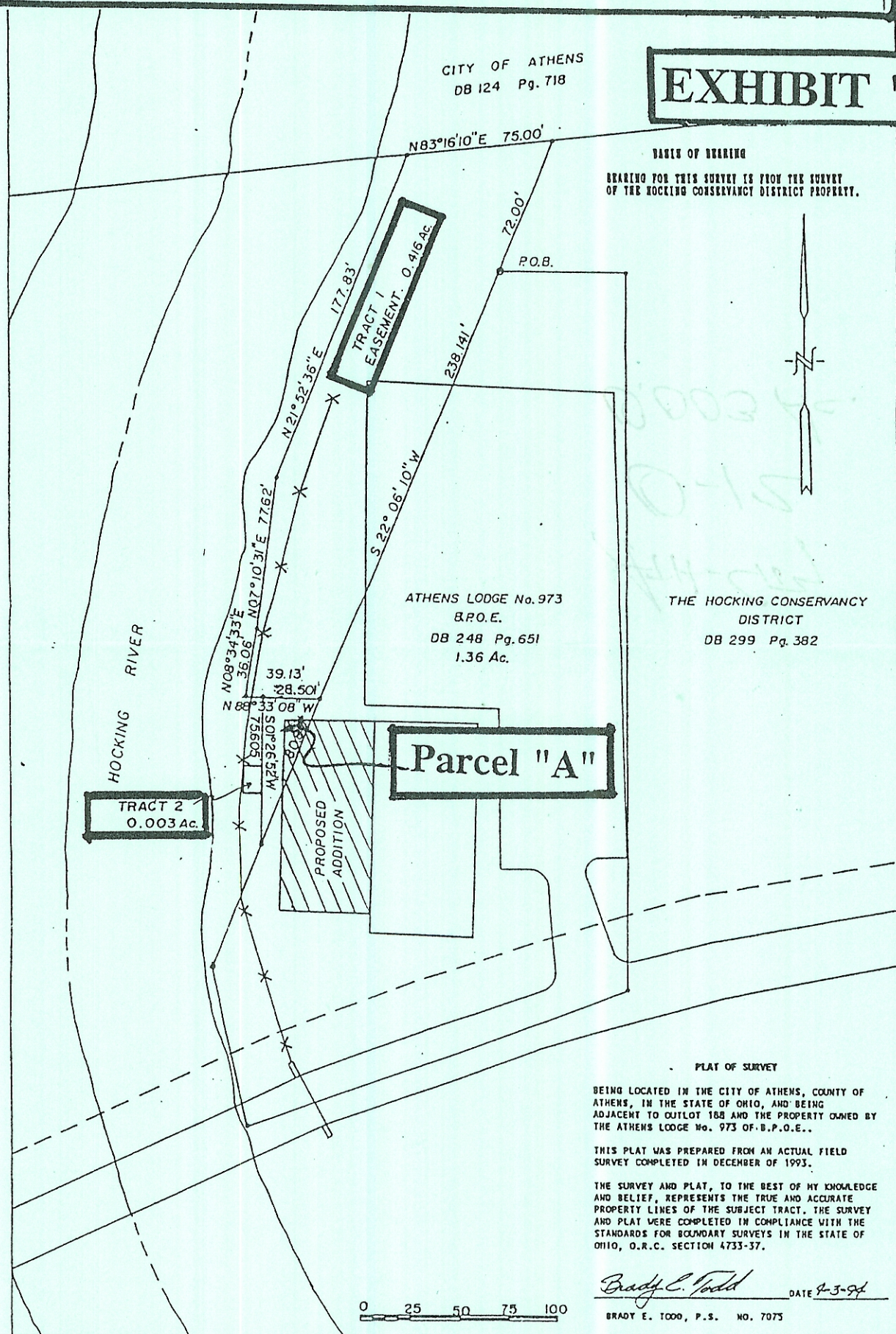

ATHENS LODGE No. 973
B.P.O.E.
DB 248 Pg. 651
1.36 Ac.

THE HOCKING CONSERVANCY
DISTRICT
DB 299 Pg. 382

Parcel "A"

TRACT 2
0.003 Ac.

TRACT 1
EASEMENT
0.416 Ac.

PROPOSED
ADDITION

PLAT OF SURVEY
BEING LOCATED IN THE CITY OF ATHENS, COUNTY OF
ATHENS, IN THE STATE OF OHIO, AND BEING
ADJACENT TO OUTLOT 188 AND THE PROPERTY OWNED BY
THE ATHENS LODGE No. 973 OF B.P.O.E..
THIS PLAT WAS PREPARED FROM AN ACTUAL FIELD
SURVEY COMPLETED IN DECEMBER OF 1993.
THE SURVEY AND PLAT, TO THE BEST OF MY KNOWLEDGE
AND BELIEF, REPRESENTS THE TRUE AND ACCURATE
PROPERTY LINES OF THE SUBJECT TRACT. THE SURVEY
AND PLAT WERE COMPLETED IN COMPLIANCE WITH THE
STANDARDS FOR BOUNDARY SURVEYS IN THE STATE OF
OHIO, O.R.C. SECTION 4733-37.

Brady E. Todd DATE 4-3-94

0 25 50 75 100

BRADY E. TODD, P.S. NO. 7075

will
2000