SOUTHEASTERN LAND SURVEYS

LEONARD F. SWOYER
REGISTERED PROFESSIONAL LAND SURVEYOR

3428 Pleasant Hill Road
Athens, Ohio 45701
614/593-8701

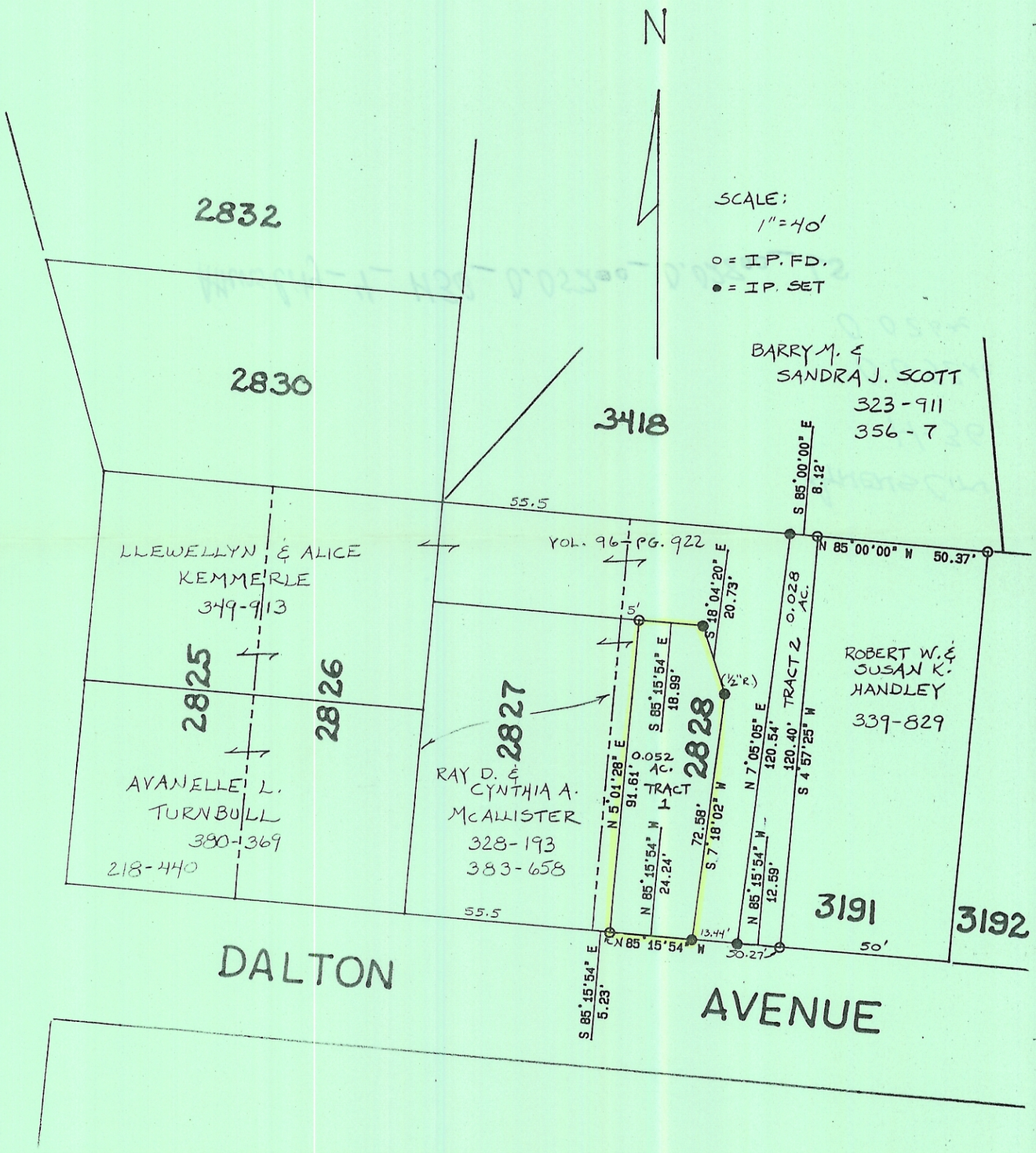

Plat of Tract 1 (0.052 Ac.) & Tract 2 (0.028Ac) Scale 1" = 40'

Surveyed for Mr.Llewellyn Kemmerle Date 6/28/91

Subdivision Locust Heights (LL.26)

Township Athens Section --- Town -- Range --

Corporation City of Athens County Athens State Oh.

Leonard F. Swoyer, Jr.

Leonard F. Swoyer Jr. Reg. Prof. Land Surveyor No. 6765

H-36