

BB-24 & 25

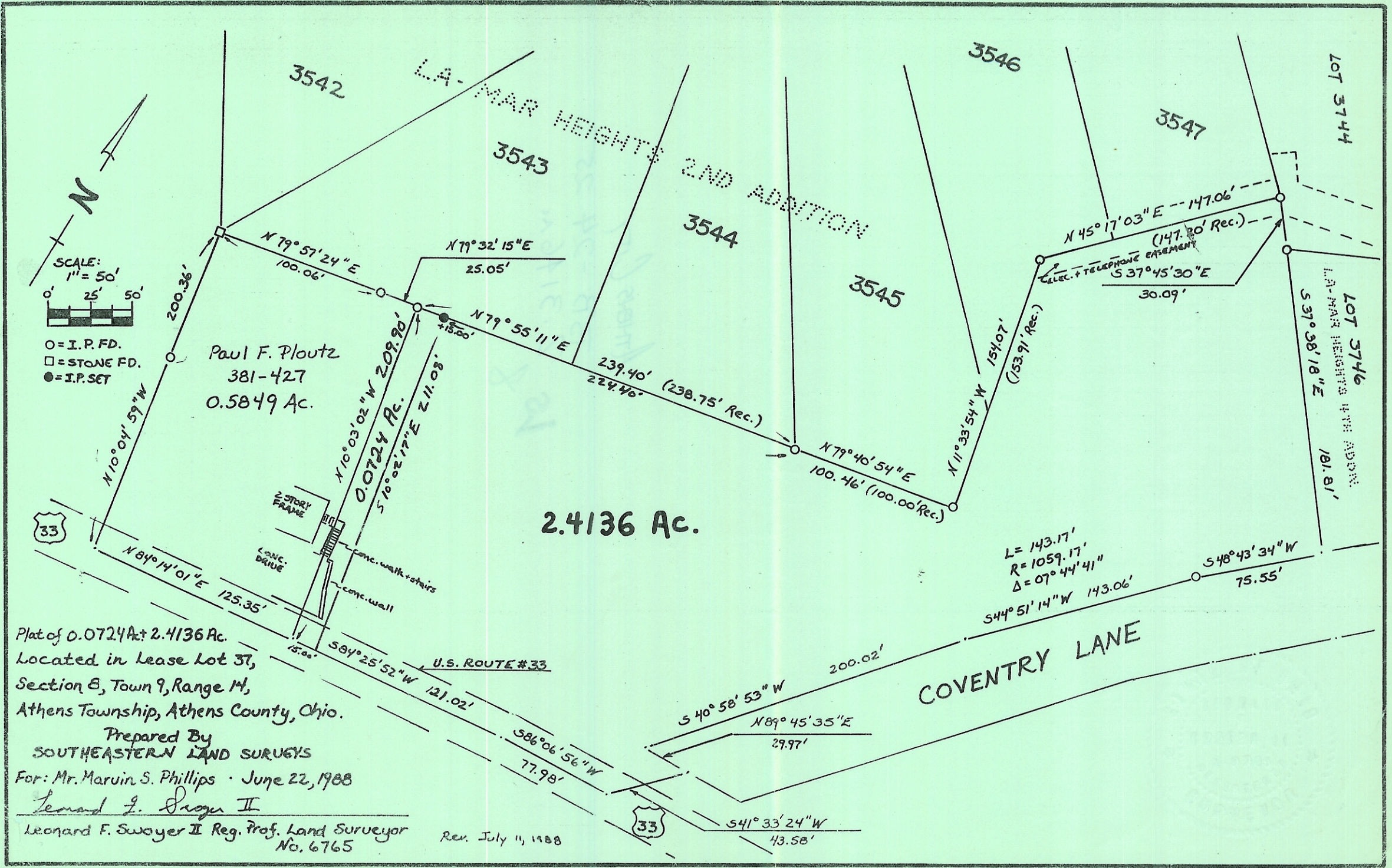

Plat of 0.0724 Ac. & 2.4136 Ac.  
Located in Lease Lot 37,  
Section 8, Town 9, Range 14,  
Athens Township, Athens County, Ohio.

Prepared By  
**SOUTHEASTERN LAND SURVEYS**  
For: Mr. Marvin S. Phillips · June 22, 1988  
*Leonard F. Swayer II*  
Leonard F. Swayer II Reg. Prof. Land Surveyor  
No. 6765

Rev. July 11, 1988