

ATH-33-16.30  
 PARCEL 152EL  
 ATHENS COUNTY  
 SECTION 18  
 TOWN 9 N., RANGE 14 W.

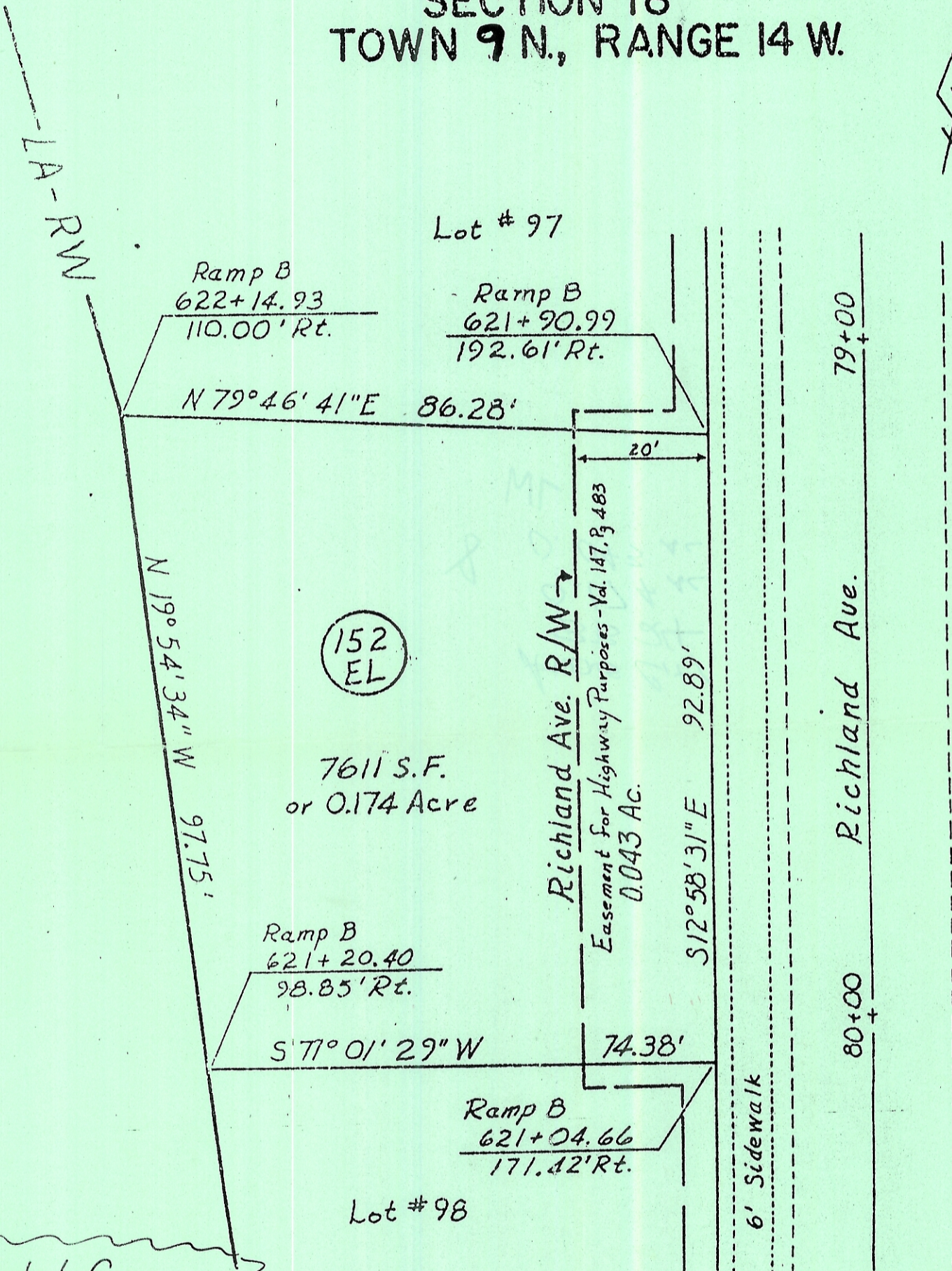

Checked for  
 mathematical accuracy.  
 Athens County Engineer  
 By: *Archie Stanley*  
 dt: 12-12-84.

Description for the above parcel  
 of land based upon a survey  
 made for the Ohio Department  
 of Transportation by William D.  
 Lacey, Reg. Surveyor No. 5116.

Scale  
 1 inch = 20 feet

STATE OF OHIO  
 DEPARTMENT OF TRANSPORTATION  
 PLAT OF PROPERTY TO BE SOLD  
 OWNED BY  
 STATE OF OHIO  
 ATH - 33 - 16.30  
 ATHENS COUNTY