

DESCRIPTION OF 800 square Feet

Situated in Farm Lot 37, Section 8, Town 9, Range 14, Athens Township, Athens County Ohio and being more particularly described as follows:

Beginning at an iron pin set on the southeast corner of Lot 2 of Jacob Cuckler Division in the City of Athens; thence south  $0^{\circ} 30'$  east 8.0 feet; thence south  $89^{\circ} 30'$  west 100.0 feet; thence north  $0^{\circ} 30'$  west 8.0 feet to an iron pin set; thence north  $89^{\circ} 30'$  east 100.0 feet to the point of beginning containing 800 square feet.

Prior Deed Reference: Volume 181, Page 222, Athens County Deed Records.

Prepared by: Evans, Mechwart, Hambleton & Tilton, Inc.

*August K. Wirtz*  
Registered Surveyor #6535

Description checked for  
Mathematical Accuracy  
ATHENS COUNTY  
ENGINEER'S OFFICE

BY: *Charles W. Mohr*  
DATE: 10-17-83



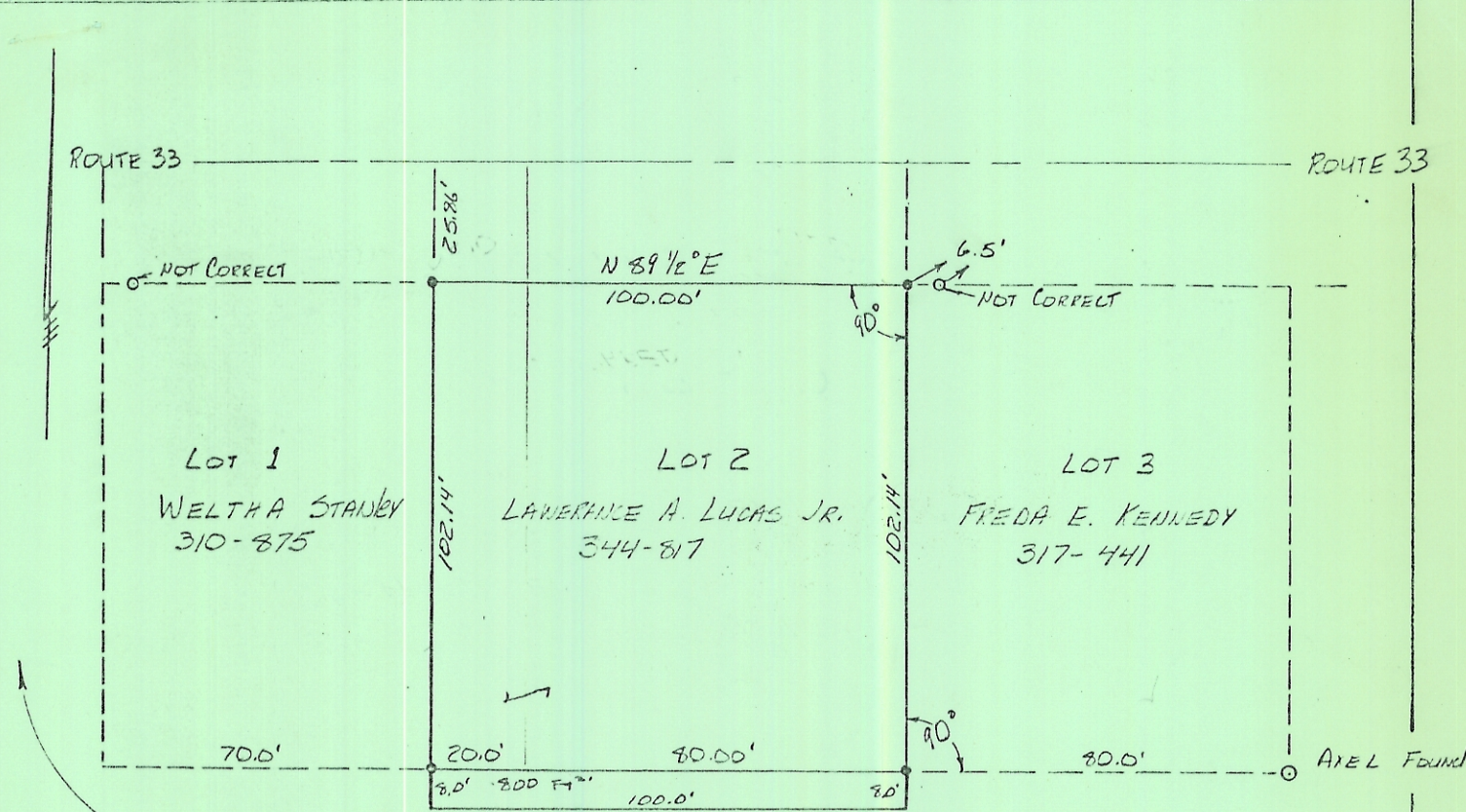

FRED W. WHEATON  
181-222

- = IRON PINS FOUND 6.5' EAST
- = IRON PINS SET

**PLAT OF SURVEY**

20' OFF THE EAST SIDE OF LOT 1 AND  
ALL OF LOT 2 IN JACOB CUCKLER'S SUBDIVISION  
IN THE CITY OF ATHENS, OHIO

SCALE: 1" = 40'      AUG 15, 1983

FOR: HOON INC.

PREPARED BY  
EVANS, MECHWART, HAMBLETON & TILTON INC.  
CONSULTING ENGINEERS AND SURVEYORS.  
ATHENS OHIO      LAKANNA OHIO

*Gregory K. Wright*  
REGISTERED SURVEYOR S-6535

