



SOUTHEASTERN LAND SURVEYS

LEONARD F. SWOYER
REGISTERED PROFESSIONAL LAND SURVEYOR

3428 Pleasant Hill Road
Athens, Ohio 45701
614/593-8701

CURVE DATA				
CURVE	DELTA ANGLE	RADIUS	LENGTH	CHORD
C-1	299.56.13	50'	261.74	N 44°36'06" E 50.05'

SCALE: 1" = 50'
 ● = I. P. SET
 ○ = I. P. FD.
 ⊙ = I. P. LOCATION

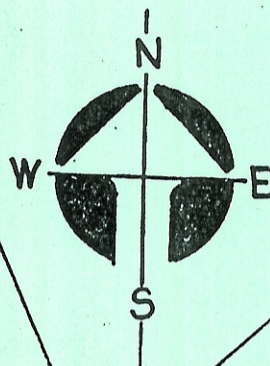

GLEN KNUDSON V.52 PG.311 O.D.R.

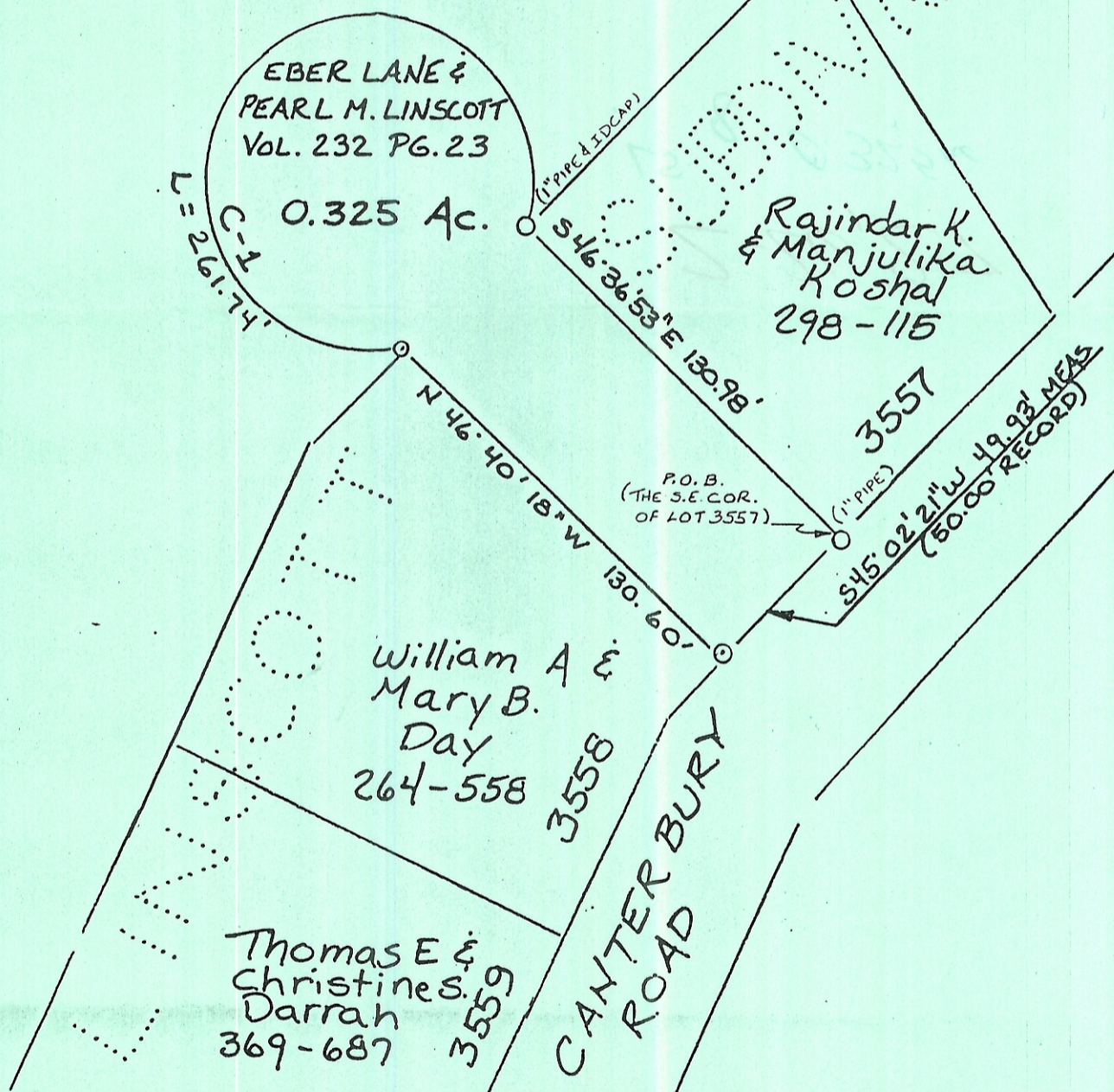

Plat of Survey of a 0.325 Ac. Tract Scale 1" = 50'
 Surveyed for Mr. Kent Knudson Date 12/31/93
 Subdivision Lease Lot 40
 Township Athens Section 8 Town 9 Range 14
 Corporation Athens County Athens State Oh.

Leonard F. Swoyer Jr.
 Leonard F. Swoyer Jr. Reg. Prof. Land Surveyor No. 6765

