

2-28

MARY M. ANDREWS
265 / 177

SCALE: 1" = 50'
● I.P. FOUND
○ I.P. SET

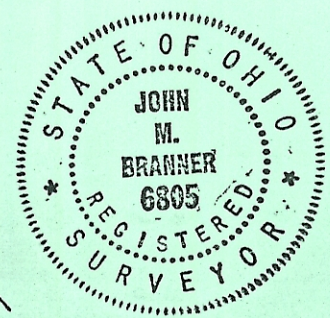
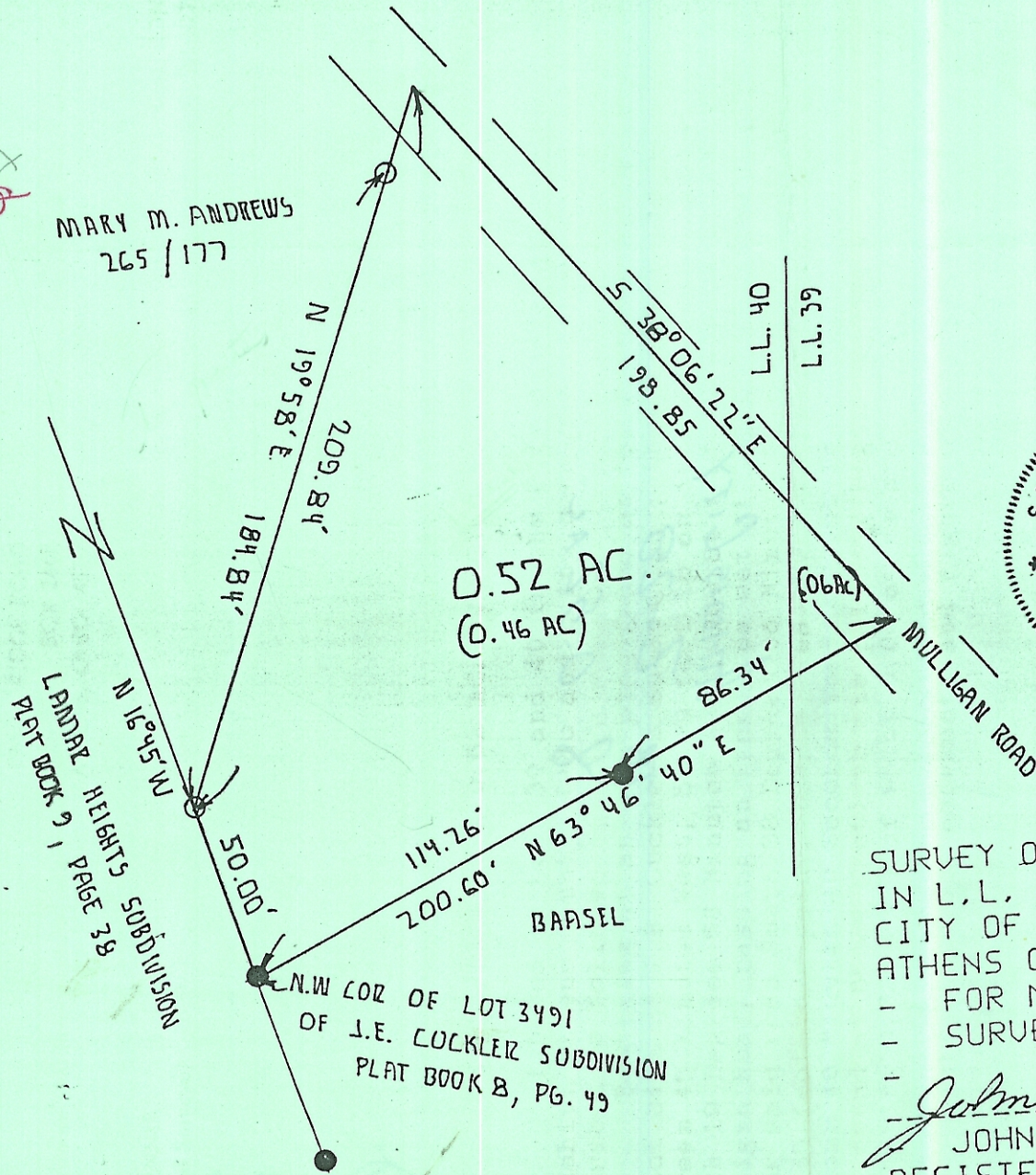

SURVEY OF A 0.52 ACRE TRACT
 IN L.L. 39 AND 40 IN THE
 CITY OF ATHENS ATHENS TWP.
 ATHENS COUNTY OHIO
 - FOR MARY ANDREWS
 - SURVEYED MARCH 1987

John M. Branner
 JOHN M. BRANNER
 REGISTERED LAND SURVEYOR 6805
 12500 N. PEACH RIDGE ROAD
 ATHENS OHIO 614-592-5778