

# PLAT of Survey

Situate in Ohio University Lease Lot 49, Auditor's Section 11, Township 9, Range 14, Ohio Company Purchase.

Being a 5.001 acre part of Parcel Two, First Tract (A01 00100806 00) and a 0.322 acre part of Parcel One (A02 82000092 00) as recorded in O.R. 388 Pg. 2442.

**Notes:**

Basis of Bearings is the centerline of Columbus Rd being S38°30'E and is to be used to determine angular relationships only.

Iron Pins Set are 5/8"X30" steel rebar with plastic caps stamped Price PS 8362.

Subject to all legal easements and rights of way.

I hereby certify that this Plat and Notes are correct as surveyed by me in August 2007.

Robert A. Price PS 8362

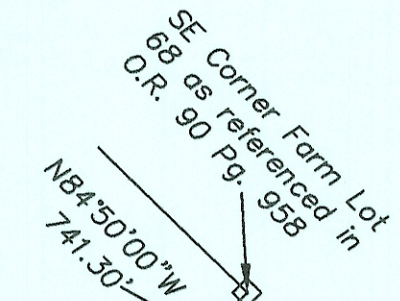
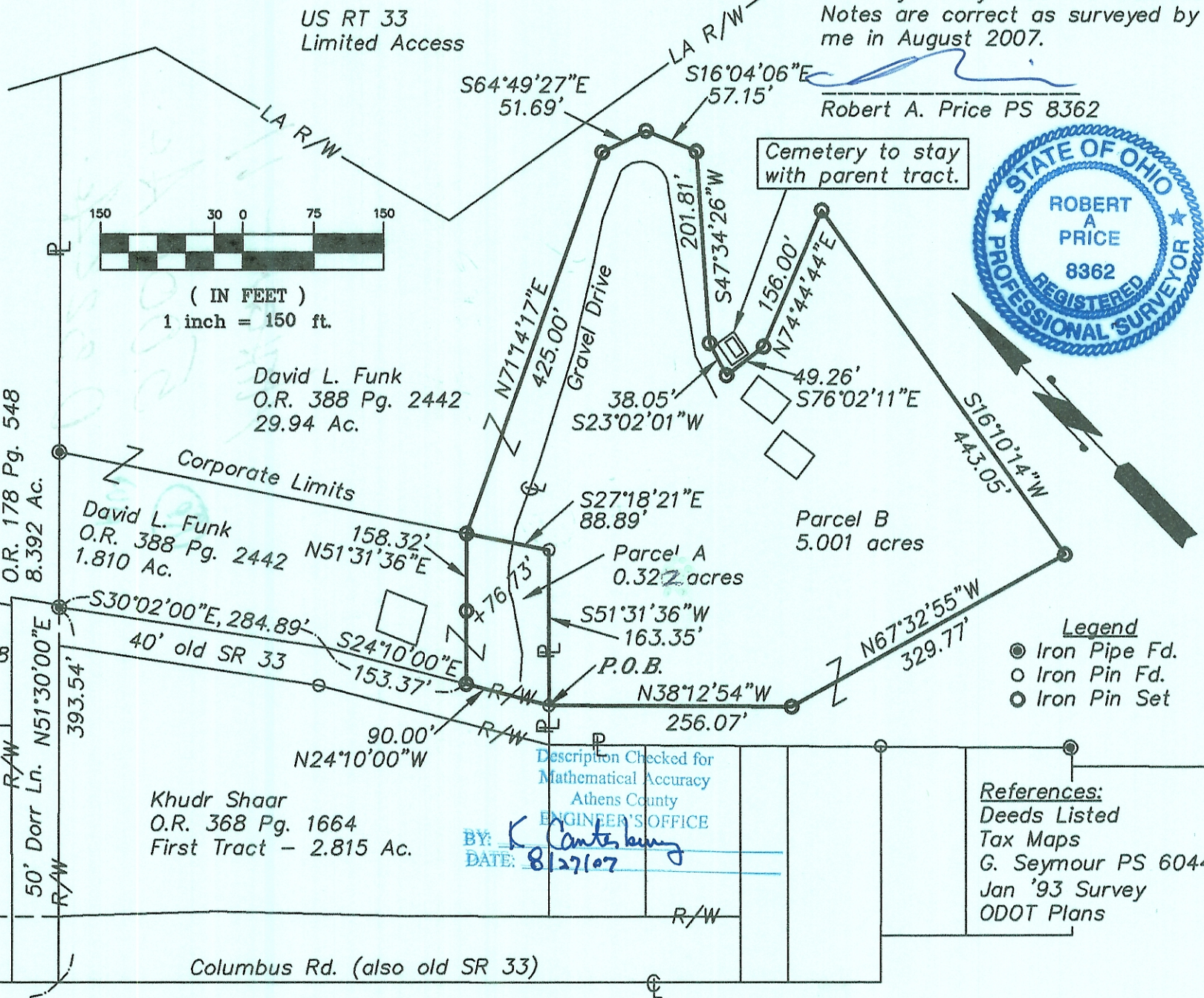

Description Checked for Mathematical Accuracy  
Athens County  
ENGINEER'S OFFICE  
BY: *K. Cantelburg*  
DATE: 8/27/07

**References:**  
Deeds Listed  
Tax Maps  
G. Seymour PS 6044  
Jan '93 Survey  
ODOT Plans

Price Co. Land Surveys, LLC.  
Athens, Ohio 740.592.9966

2086.dwg  
08 Aug 2007