

SCALE: 1" = 100'
● = IRON PIN

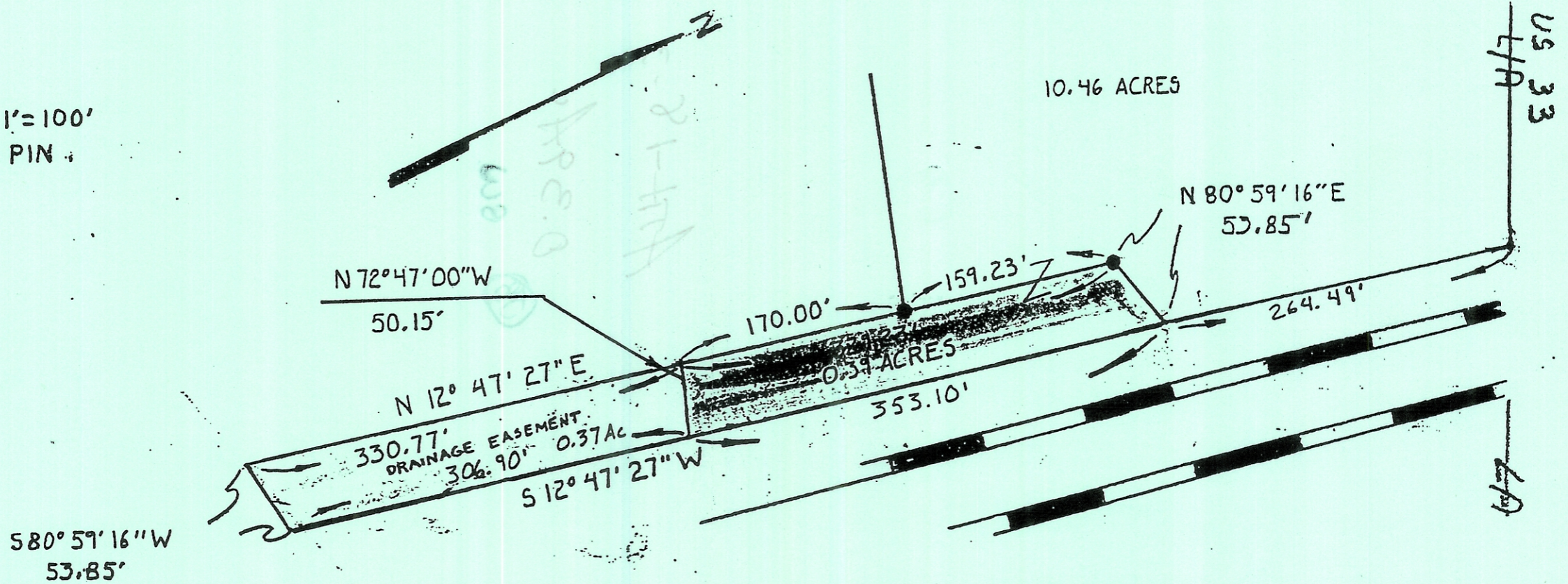

BRANNER SURVEYING
12500 N. PEACH RIDGE RD
ATHENS, OHIO 45701

John M. Branner
JOHN M. BRANNER P.S. 6805

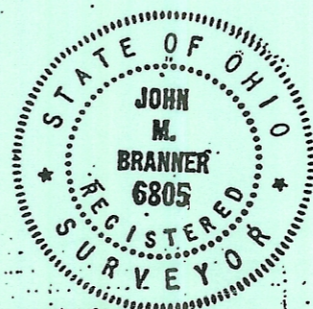

PLAT OF DESCRIPTION
OF A 0.39 AC TRACT
IN SEC. 18 F.L. 71, T-9, R-14
ATHENS TWP
ATHENS Co. OHIO.

NOTE: THIS IS A TRANSFER
OF LAND BETWEEN
ADJOINING OWNERS AND
TO BE CONTIGUOUS AND
CONTINUOUS WITH EXISTING
10.46 ACRE TRACT

-  SALE AREA
-  EASEMENT AREA