

MARK A. A. SARA LEE 173/163

FRANCIS C. BEAN V261/633 & V300/7

KARL E. FRANCE V54/446

FRANCIS C. BEAN V261/633, V300/7, & V54/420

GEORGE & BESSIE MALLOY V234/737

10.4121 ACRES  
W. E. & GARNET ENGLE  
V60/937

LEGEND

●-----IRON PIN FOUND  
 x x x FENCE FOUND

SCALE  
 0 50' 100'  
 1" = 50'

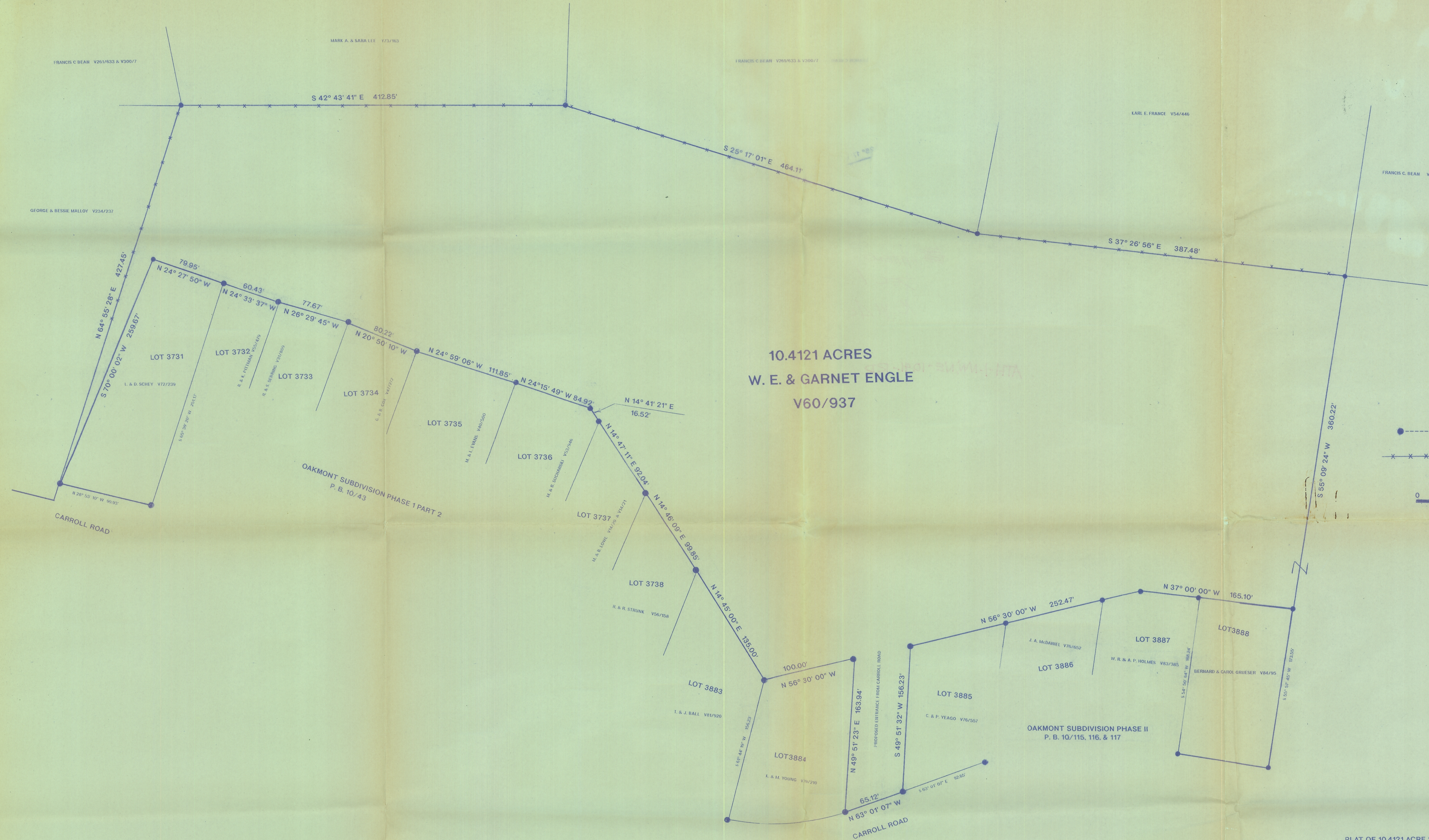

PLAT OF 10.4121 ACRE SURVEY IN F. L. 7.  
 SECTION 1, T-9-N, R-14-W, ATHENS TOWNSHIP,  
 CITY OF ATHENS, ATHENS COUNTY, OHIO, PREFORMED IN  
 AUGUST, 1990. ROY. DePUE, PS7084

*Roy A. DePue*

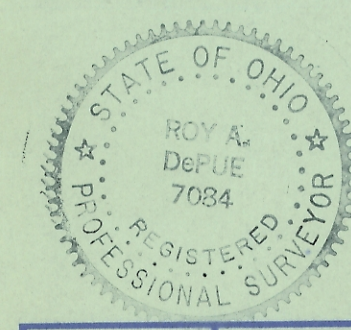

ENGLE TO CITY OF ATHENS  
OAKMONT PARK LAND

TOLERANCES (EXCEPT AS NOTED)	REVISIONS			DRAWN BY DePUE	SCALE 1"=50'	MATERIAL
	NO.	DATE	BY			
DECIMAL ±	1					
FRACTIONAL ±	2					
ANGULAR ±	3					
	4			CHK'D	DATE 3-20-91	DRAWING NO.
	5			TRACED	APP'D	1 OF 1