

ATHENS COUNTY
ATHENS TOWNSHIP
SECTION 20, 21, 26, 27
TOWN 9, RANGE 14
OHIO COMPANY PURCHASE
STATE of OHIO

PERTINENT DOCUMENTS AND SOURCES OF DATA USED:
DEED REFERENCES (AS NOTED)
SPECIFIED COUNTY ROADWAY MAP
SPECIFIED COUNTY TAX PARCEL MAP
PREVIOUS SURVEY PLATS

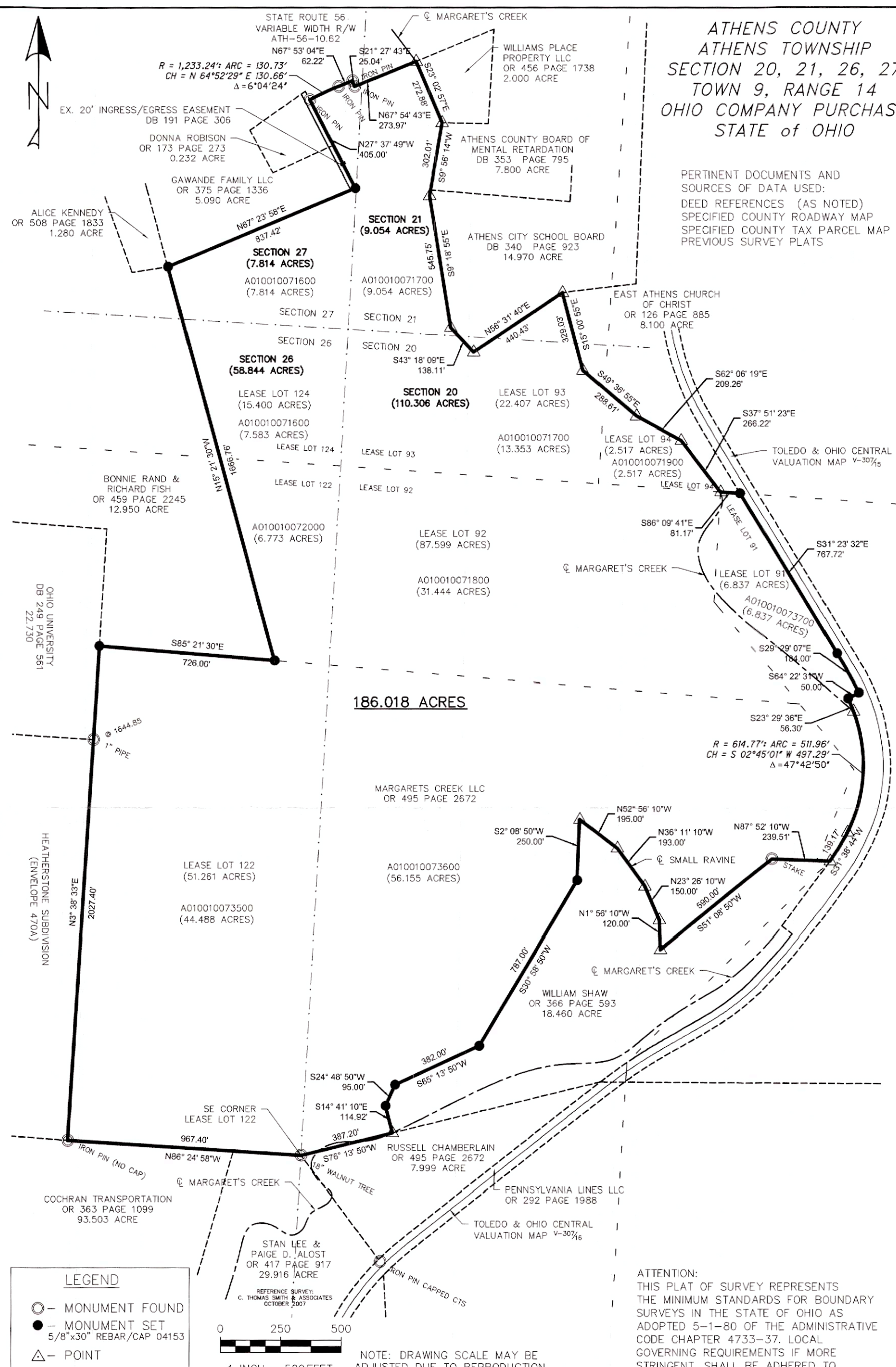

LEGEND

- - MONUMENT FOUND
- - MONUMENT SET
5/8"x30" REBAR/CAP 04153
- △ - POINT

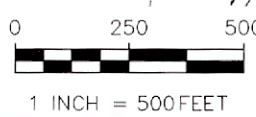

NOTE: DRAWING SCALE MAY BE ADJUSTED DUE TO REPRODUCTION

ATTENTION:
THIS PLAT OF SURVEY REPRESENTS THE MINIMUM STANDARDS FOR BOUNDARY SURVEYS IN THE STATE OF OHIO AS ADOPTED 5-1-80 OF THE ADMINISTRATIVE CODE CHAPTER 4733-37. LOCAL GOVERNING REQUIREMENTS IF MORE STRINGENT, SHALL BE ADHERED TO.

BASIS OF BEARINGS:
STATE PLANE COORDINATE SYSTEM
OHIO SOUTH ZONE, NAD 83

DATE	3/10/20
DRWN.	JDC
CHK.	RDB
JOB NO.	15702

PLAT OF SURVEY

SURVEYED FOR:
THE VENUE OF ATHENS, LLC
88 E BROAD STREET
COLUMBUS, OHIO 43215

buckleygroup
engineering+surveying

6801 STATE ROUTE 56,
ATHENS, OH 45701
PH: (740)589-5001
WEB: buckley.group

RYAN D. BUCKLEY
PROFESSIONAL SURVEYOR No. 8676
STATE OF OHIO
DATE: _____