

STATE OF OHIO
OHIO UNIVERSITY
67-407

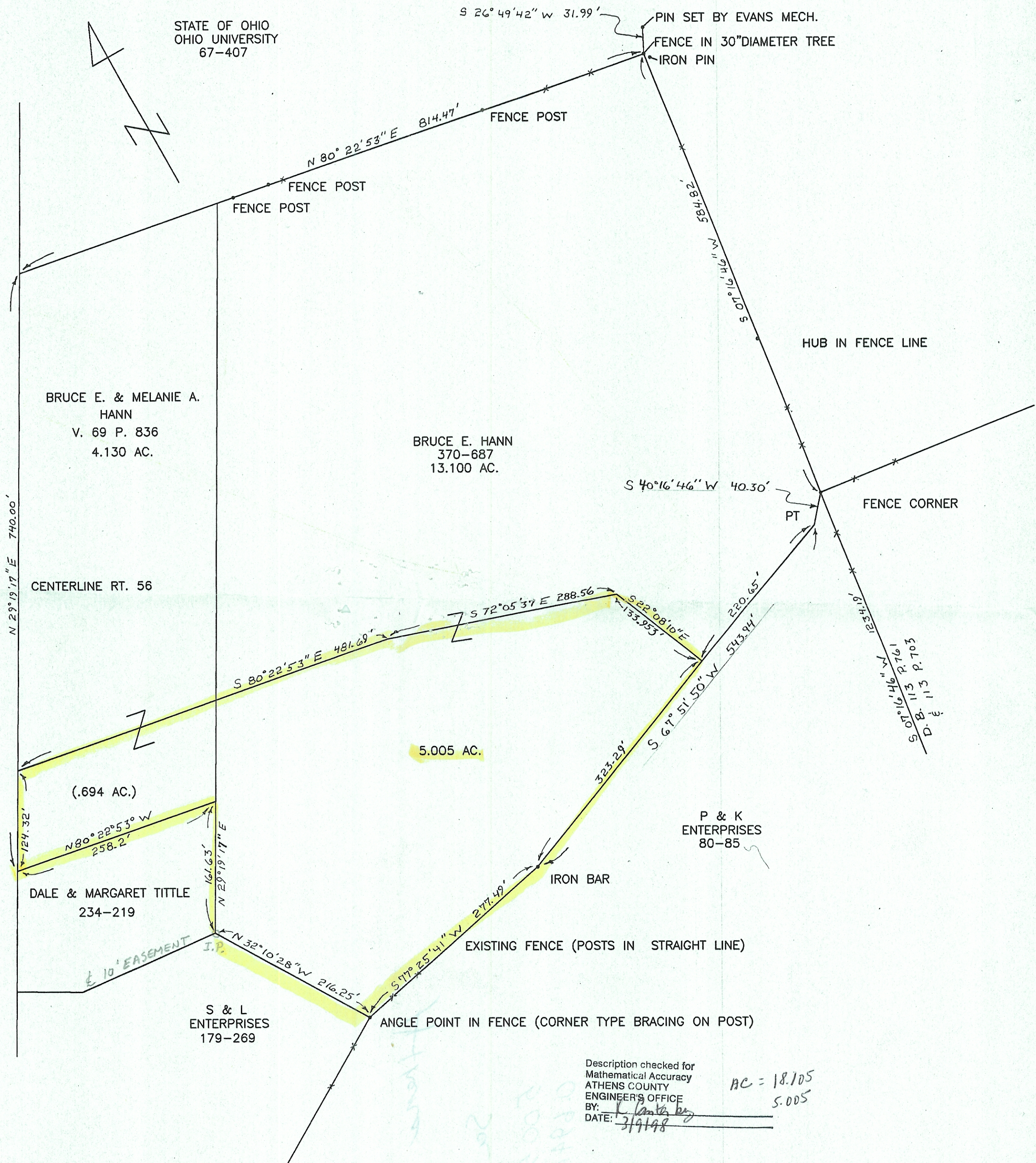

Description checked for
Mathematical Accuracy
ATHENS COUNTY
ENGINEER'S OFFICE
BY: *[Signature]*
DATE: 3/9/98

AC = 18.105
5.005

DATE	SURVEY FOR	SITUATED IN
3-98	BRUCE E. & MELANIE A. HANN	F.L. 98
	BY	SEC. 21, T9, R-14
	GERALD E. HANN	ATHENS COUNTY
	S-5602	STATE OF OHIO

Gerald E. Hann