

SCALE:  
1" = 200'

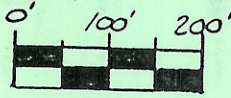

- ASSUMED -  
BASIS BRG. IS  $\phi$  RR  
AS PER OLD B&O R.R.  
VALUATION MAP



○ = I.P. SET  
○ = P.K. SET  
● = (I.P. SET, ALL IRON PINS  
SET ARE 3/8" CAPPED  
REBAR ENSCRIBED  
L.F. SWOYER, RLS 6765)

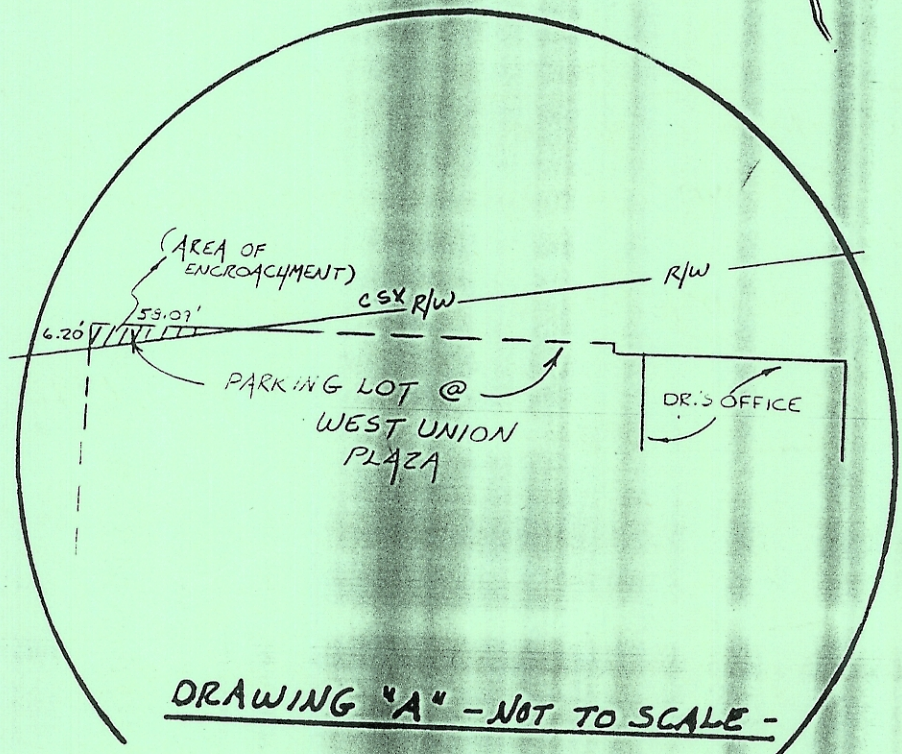
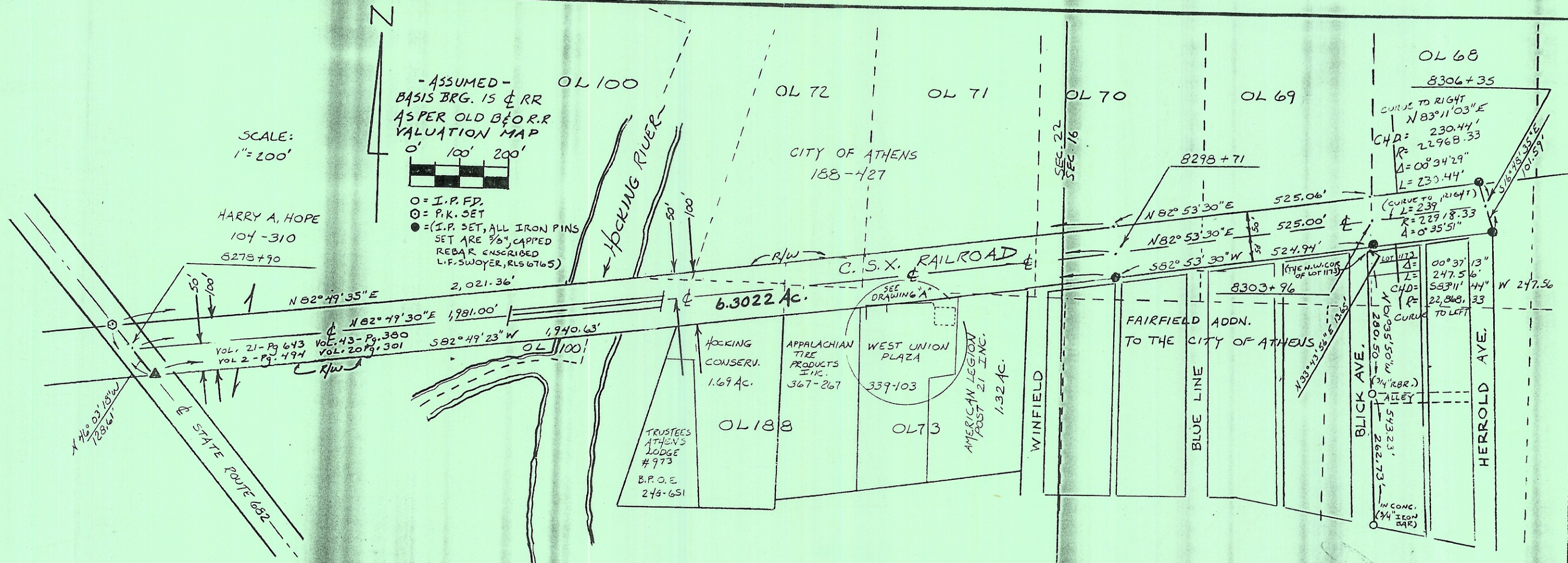

**DRAWING "A" - NOT TO SCALE -**

PART OF SURVEY OF 6.3022 Acres (274,520.83 SQ. FT.) in  
 the City of Athens, Outlots 68, 69, 70, 71, 72, 73, 100 and 188 of  
 Sections 16 and 22 of Town 9, Range 14, Athens Township,  
 Athens County, Ohio.

PREPARED BY: SOUTHEASTERN LAND SURVEYS.

FOR: THE CITY OF ATHENS

February 18, 1992

SCALE 1" = 200'

*Leonard F. Swoyer, Jr.*  
 Leonard F. Swoyer, Jr. Reg. Prof. Land Surveyor No. 6765  
 3428 PLEASANT HILL RD., ATHENS, OH 45701 PHONE: (614) 593-8701

NOTE: 2.13 Acres is in Athens Twp. and 4.1722 Acres in The City of Athens  
 1.99 Acres is in Section 16 and 4.3122 Acres is in Section 22

C/1274