

SURVEY FOR UNIVERSITY ESTATES, INC.

Situated in the State of Ohio, County of Athens, Township of Athens,
and being a part of Farm Lot 101, Township 9-N, Range 14-W
of the Ohio Company's Purchase

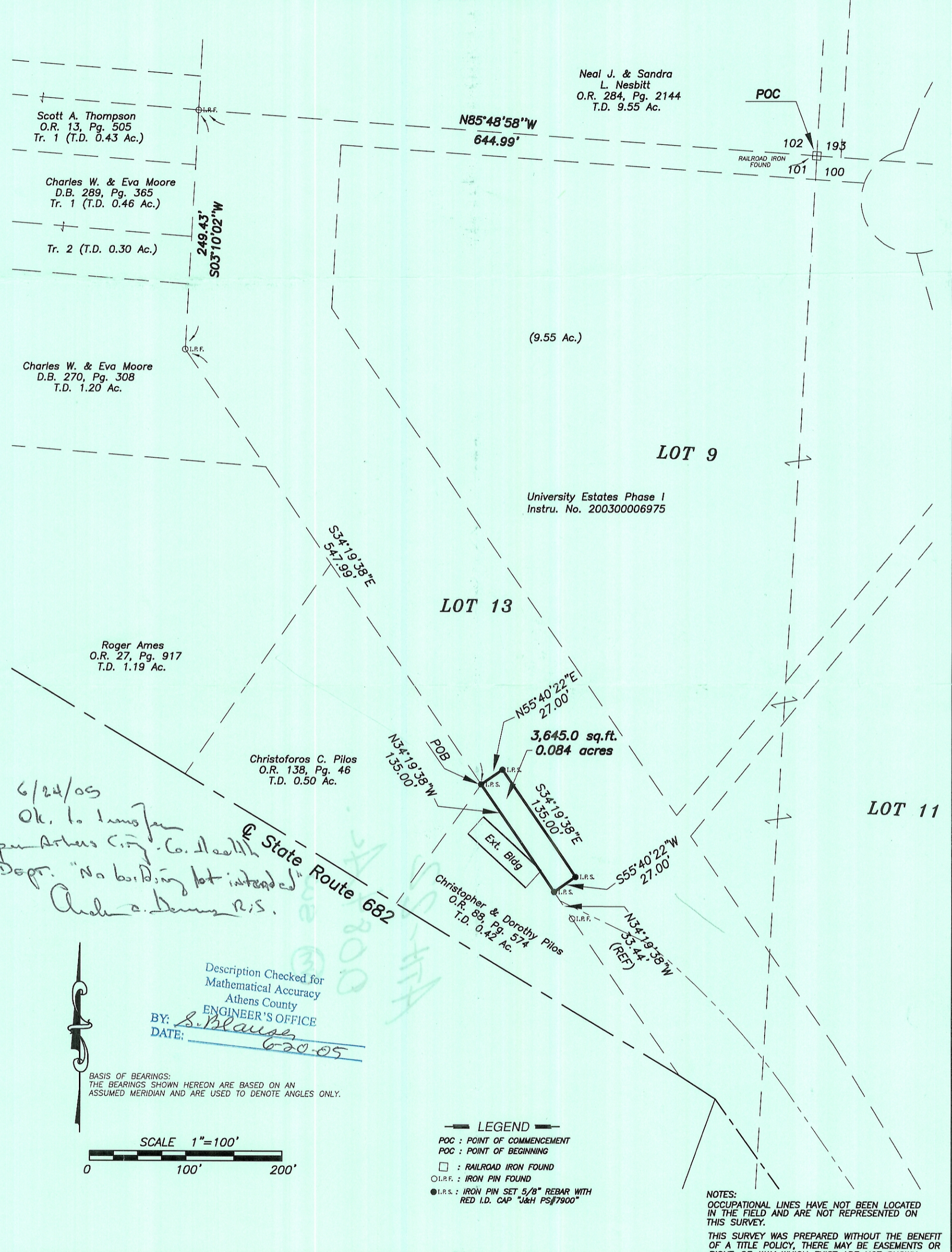

Description Checked for
Mathematical Accuracy
Athens County
ENGINEER'S OFFICE
BY: S. Blaus
DATE: 6-20-05

BASIS OF BEARINGS:
THE BEARINGS SHOWN HEREON ARE BASED ON AN ASSUMED MERIDIAN AND ARE USED TO DENOTE ANGLES ONLY.

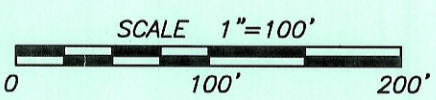

This Survey Prepared For: **UNIVERSITY ESTATES, INC.**



Steven L. Mullaney
STEVEN L. MULLANEY
P.S. 7900

RECERTIFIED	
Foundation Survey	Final Survey
Ord. No.	Ord. No.
Date:	Date:
Drawing	
S:/05/05-010/dwg/CHRIS.dwg	
REVISED	DRAWN: JLK
	CHECKED: SLM
	F.B.

**JOBES
HENDERSON &
ASSOCIATES INC.**
CIVIL ENGINEERING & LAND SURVEYING

59 GRANT STREET
NEWARK, OHIO 43055

TEL. (740)344-5451
FAX (740)344-5746

DATE: 02-07-05 ORDER NO. 04-010