

HIGHLAND SURVEYING

REGISTERED PROFESSIONAL LAND SURVEYOR

⊙ = Iron RN Found
 ○ = Iron RN SET
 SCALE 1" = 80'
 0 80

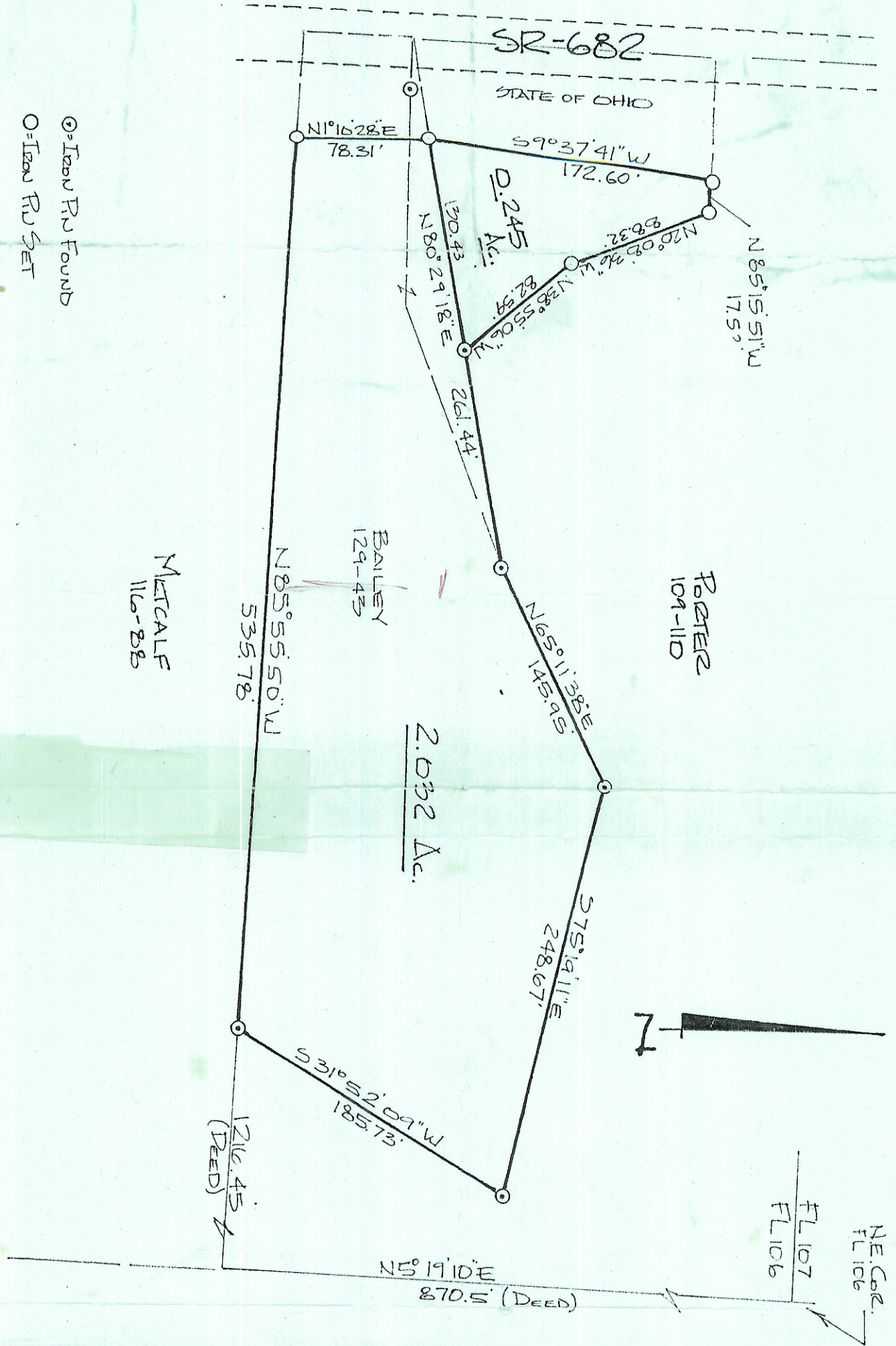

PLAT of SURVEY OF TWO TRACTS
 SURVEYED for REBECCA BAILEY
 SUBDIVISION FL-106
 TOWNSHIP ATHENS SECTION 23 TOWN 9 RANGE 14
 CORPORATION _____ COUNTY ATHENS STATE OHIO
 SCALE 1" = 80' DATE DEC 1996



KENNETH E. HIGHLAND
 80 FAYETTE STREET
 NELSONVILLE, OHIO 45764
 614-753-1264

Kenneth E. Highland
 Kenneth E. Highland S-7581