

Albany, Ohio 45710  
HAROLD D. ("DALE") WHALEY

REGISTERED SURVEYOR NO. 4986  
ALBANY ATHENS, OHIO

Lots, Farms, Subdivisions and Construction Staking

1.98 Acre Tract  
Violet M. Bryon

Situated in Farm Lot No. 114, Sec. 24, T. 9, R. 14, The Plains, Athens Township, Athens County, Ohio and being more particularly described as follows:

Beginning at an iron pin on the South line of Farm Lot No. 114, and on the North line of Connet Road, S. 85° 12' 50" E., 614.0 feet from the Southwest corner of Farm Lot No. 114;

Thence N. 7° 36' 30" W. (passing a stake at 80.48 feet and a stake and corner post at 190.38 feet) for a total distance of 377.23 feet to an iron pin on the South line of a 10 foot alley;

Thence along the South line of a 10 foot alley N. 75° 33' E., 184.35 feet to an iron pin;

Thence S. 14° 15' E. (passing an iron pin at 130.00 feet and an iron pin at 190.00 feet) for a total distance of 454.00 feet to an iron pin on the South line of Farm Lot No. 114 and the North line of Connett Road;

Thence along said Farm Lot line N. 85° 12' 50" W., 241.16 feet to the point of beginning, containing 1.981 acres more or less.

Surveyed April 1970 by HAROLD D. WHALEY

*Harold D. Whaley*  
Reg. Surveyor No. 4986

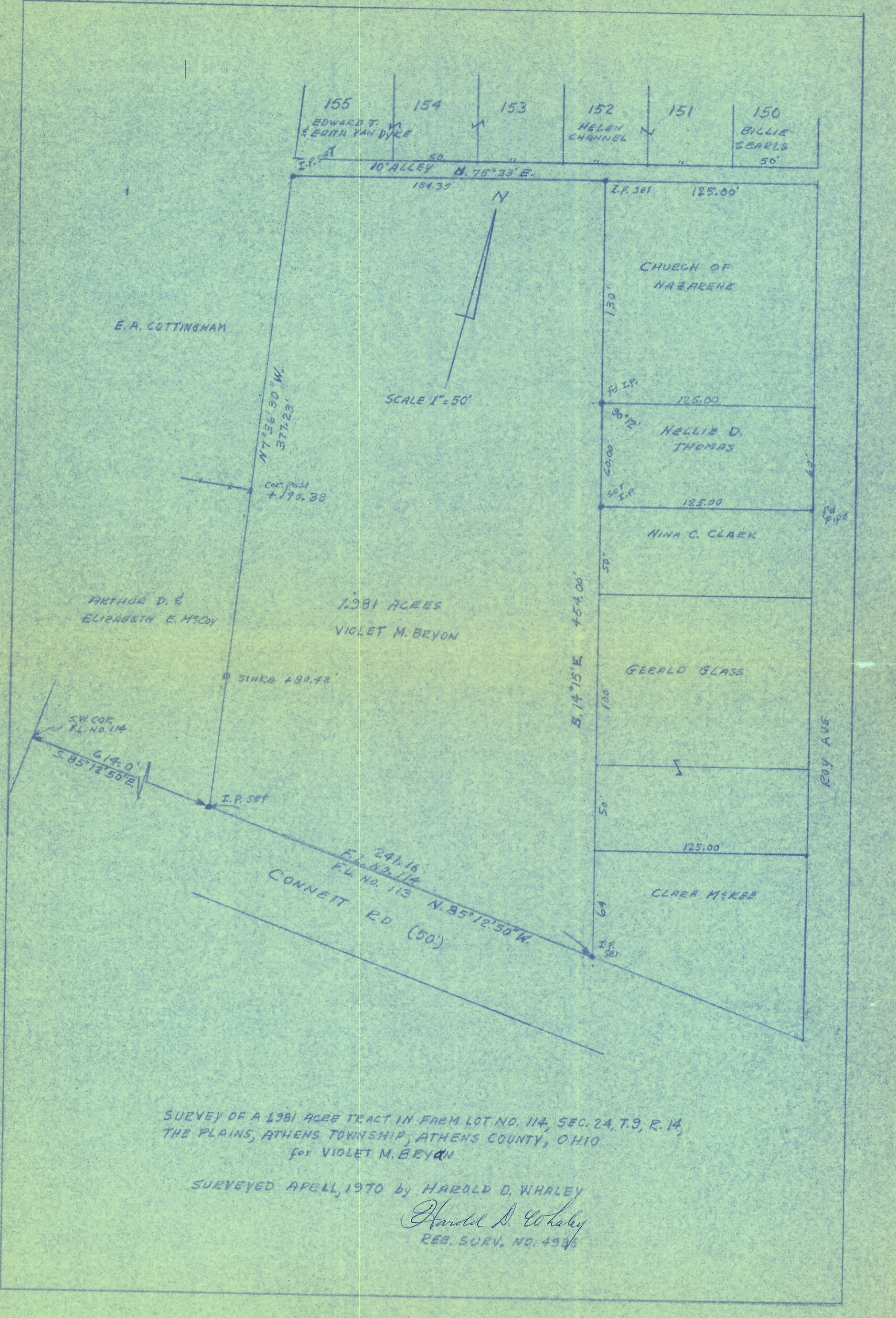

155 EDWARD T. & EDITH VAN DYKE  
 154  
 153  
 152 HELEN CHANNEL  
 151  
 150 BILLIE SEARLS

E.A. COTTINGHAM

ARTHUR D. &  
 ELIZABETH E. MCGOY

1.981 ACRES  
 VIOLET M. BRYAN

CHURCH OF  
 NAZARENE

NELLIE D.  
 THOMAS

NINA C. CLARK

GERALD GLASS

CLARA MEKEE

SCALE 1" = 50'

SURVEY OF A 1.981 ACRE TRACT IN FARM LOT NO. 114, SEC. 24, T.9, R. 14,  
 THE PLAINS, ATHENS TOWNSHIP, ATHENS COUNTY, OHIO  
 for VIOLET M. BRYAN

SURVEYED APRIL, 1970 by HAROLD D. WHALEY

*Harold D. Whaley*  
 REG. SURV. NO. 4936