

TO ALL PERSONS INTERESTED IN THE TITLE TO THE PREMISES SHOWN HEREON: I, HEREBY CERTIFY THAT I PERSONALLY MADE AN ACTUAL FIELD SURVEY OF THE 10.0875 ACRES HEREON AND THAT THIS PART OF SURVEY IS A CORRECT REPRESENTATION OF THE PREMISES AS DETERMINED BY SAID SURVEY. I FURTHER CERTIFY THAT THESE ARE NO ENCUMBRANCES AFFECTING ANY RIGHTS ACROSS AND BOUNDARY LINE OF THE PREMISES EXCEPT AS SHOWN HEREON.

ADJUSTMENTS: (Detailed) (Applied) RES. RESPONSIBLE SURVEYOR NO. 5-6139

REGISTERED PROFESSIONAL SURVEYOR NO. 5-6139
 GERALD V. DAYNA, P.S.
 REGISTERED PROFESSIONAL SURVEYOR NO. 5-6139
 (P.O. ADDRESS) ATHENS, OHIO 45701 - (HOME) 592-4398

Mid-States Development Corp.
 23811 Linwood Drive, #100, Ohio, 44122

DATE: JUL 19 1976

PLAT OF SURVEY

OR A 10.0875 ACRES PARCEL STRATEGICALLY LOCATED IN SECTION 24 - TOWNSHIP 9 - RANGE 14 - THE PLAINS - ATHENS TOWNSHIP - ATHENS COUNTY - OHIO - U.S.A.

DATE: JUL 19 1976

PLAT OF SURVEY

SCALE: 1" = 50'

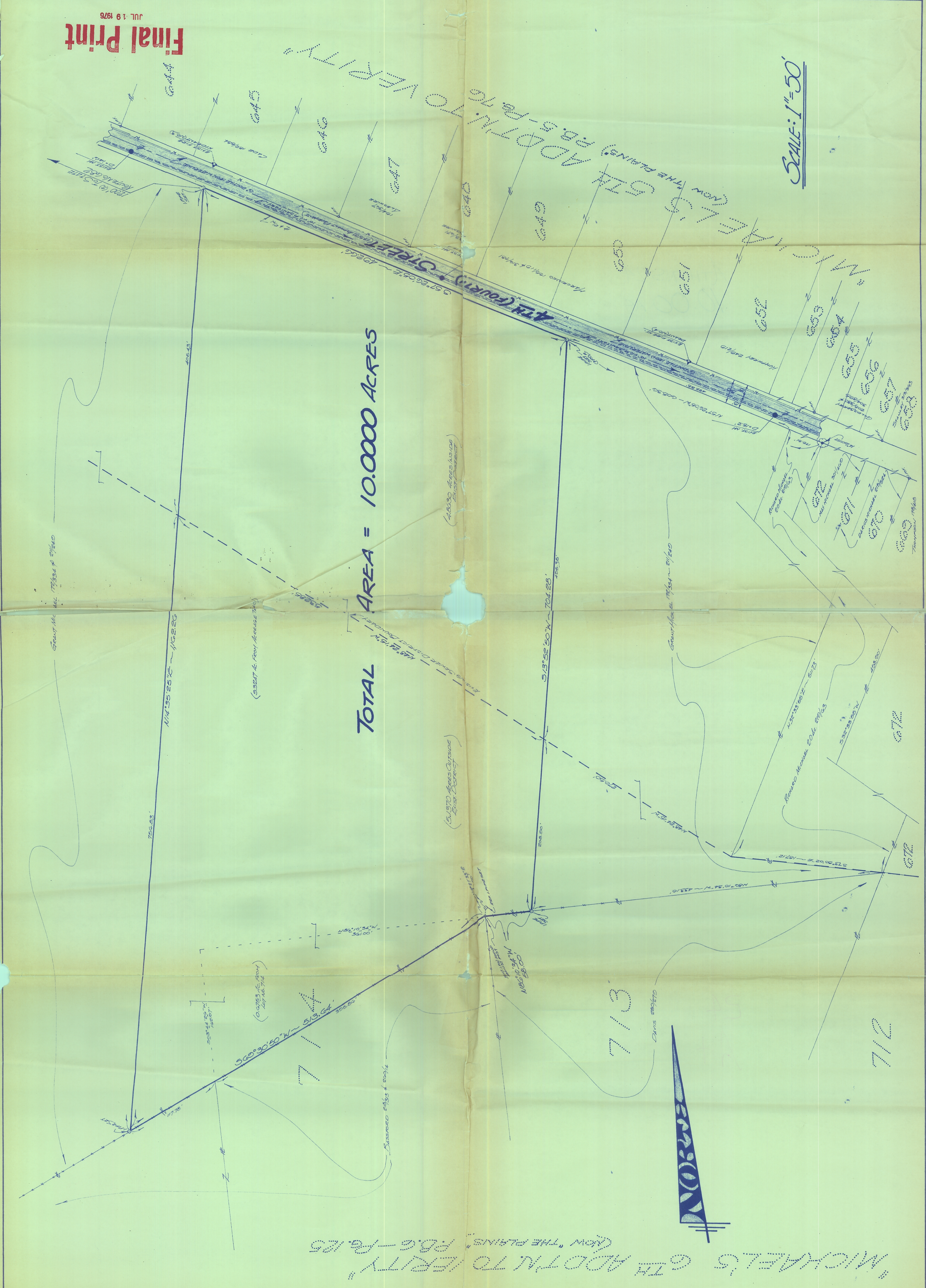

TOTAL AREA = 10.0000 ACRES

"MICHAELE'S 6TH ADDITIONAL TO VERITY" (NOW "THE PLAINS") P.B. 6 - Pg. 125

Final Print
 JUL 19 1976