

Sec 26
Athens

PLAT of Part of FL. 121
Sec. 26 T. 9 R. 14 Athens Twp Athens Co. O.
surveyed Feb 1958
By Joe L. Galvin
Reg. Sur 1684

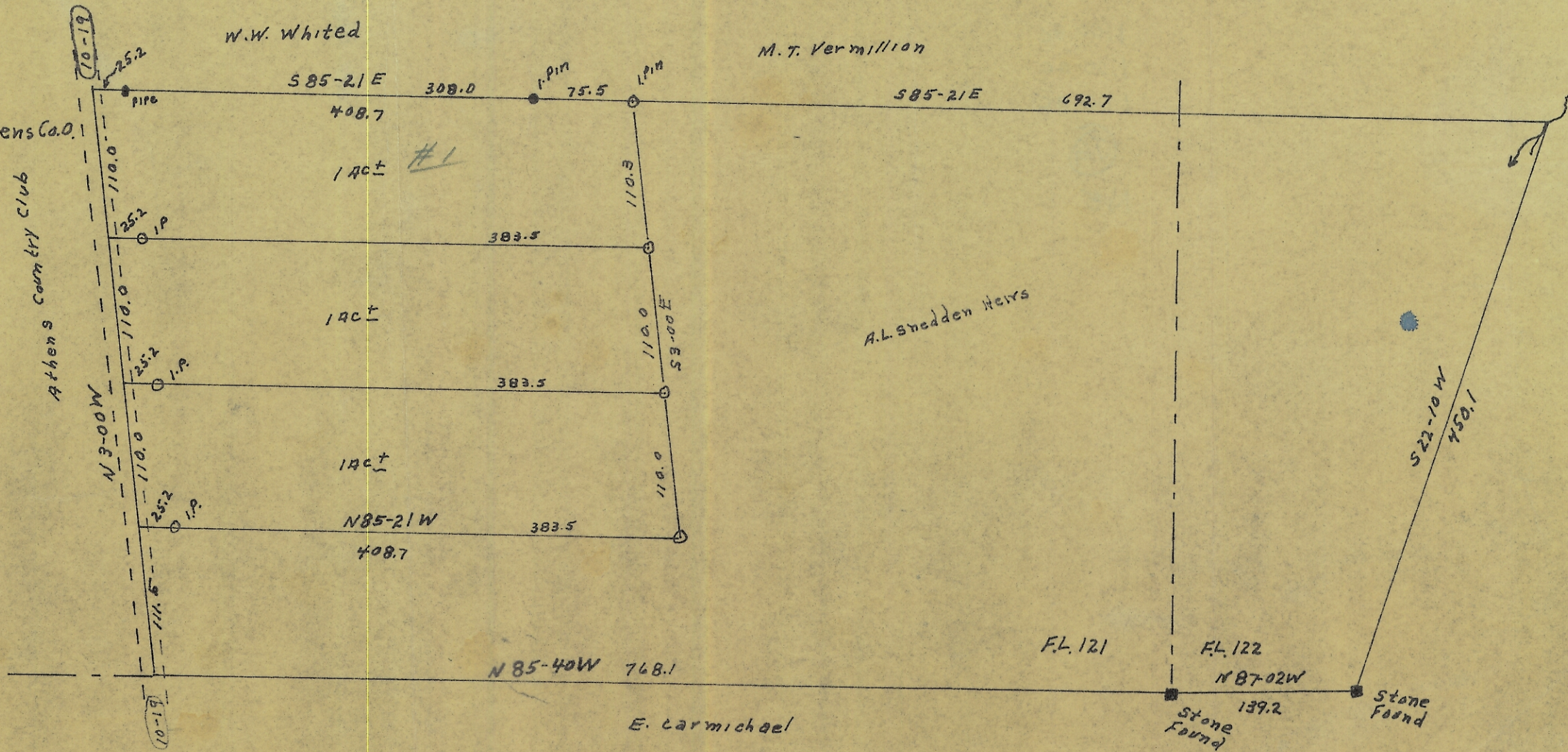

- Iron Pins Found
- Iron Pins Set
- Stones Found

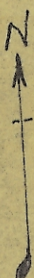

Scale 1" = 100'

FL 120
FL 119

N 85-40 W 768.1

FL 121

FL 122

N 87-02 W

Stone Found

139.2

Stone Found

S 22-10 W
450.1

W.W. Whited

M.T. Vermillion

A.L. Snedden Heirs

E. Carmichael

S 85-21 E

S 85-21 E

408.7

692.7

1 ac ± #1

383.5

1 ac ±

383.5

1 ac ±

383.5

N 85-21 W

408.7

Athens Country Club

N 3-00 W

10-19

10-19

25.2
Pipe

25.2
I.P.

25.2
I.P.

25.2
I.P.

I.P.

I.P.

I.P.

Stone Found

Stone Found

●