

ATHENS 2
5.501 A

JOHN H. & MARY F.
NEWCOMB

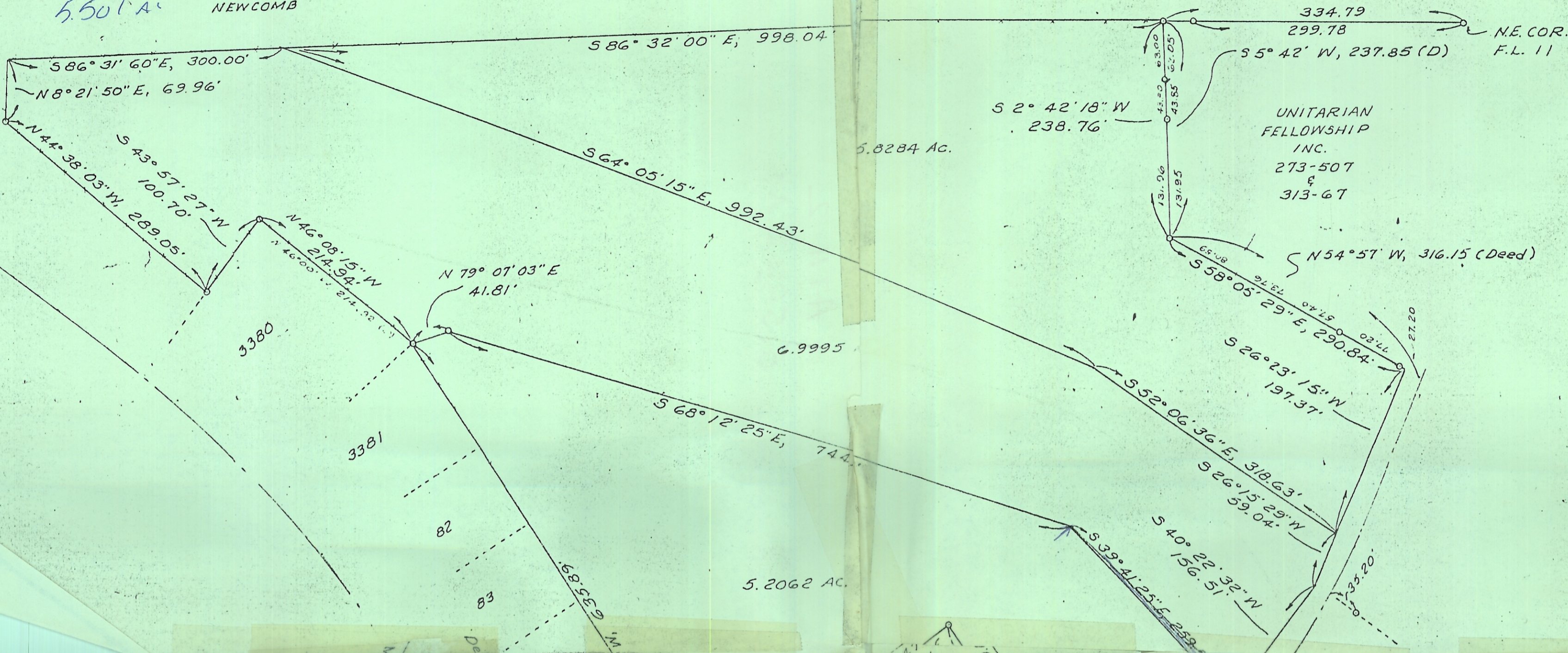

UNITARIAN
FELLOWSHIP
INC.
273-507
&
313-67

JOHN D.
SOLE
342-705

- o I. PIN FOUND
- I. PIN SET

ATH-2-NW-5828-GH
6.999
5.206

*ac. popping
had survey done*

*called
Sumner
7/31/81
to get cc of
map for section*

*3-7767
E HANN
WOOD PL.
NS OHIO*

SCALE 1" = 100'	SURVEY FOR JOHN D. SOLE ATHENS OHIO
DATE 4-79	

E HANN
WOOD PL.
NS OHIO

FARM LOT 11
OHIO COMPANY'S PURCHASE
SEC. 2, T-11, R-1A
ATHENS TOWNSHIP
ATHENS COUNTY

