

Gary D. & Vickie Kanter  
374-507  
2.05 Ac.

Lucille & Keith Scott  
177-26  
1.0 Ac.

Margaret Lucille Scott  
et al  
9.26 Ac.

Robert L. & Shirley A. Williams  
262-545  
16.0 Ac.

Television Cable Company Inc.  
273-466  
6.73 Ac.

Earl H. & Edith W. Stanley  
300-376  
40.42 Ac.

Anna E. & John L. Sheridan  
208-537,539  
80.41 Ac.

Lot 3  
5.0000 Ac.  
(2.43 Ac.)

Lot 4  
5.0000 Ac.  
(3.23 Ac.)

Lot 5  
5.000 Ac.  
(3.10 Ac.)

Lot 6  
5.000 Ac.  
(3.03 Ac.)

Patricia B. Betz  
315-379  
6.00 Ac. 358-537

Donald E. & Marlene J. Schack  
282-223  
8.01 Ac.

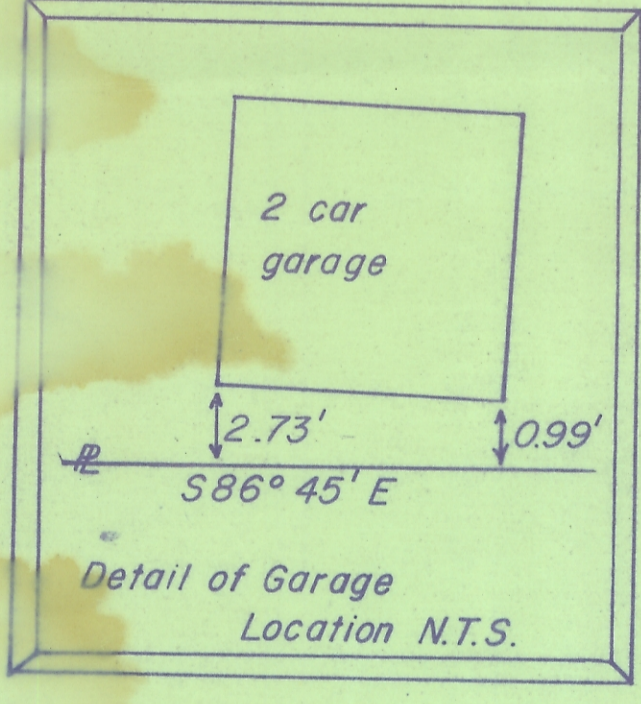

*Dr. Paul R.S.  
Athens Co. Health Dept.  
5/23/84*

Plat of Survey of 29806 Acres  
Located in Lease Lot 15, Sections 3 & 2, Town 9,  
Range 14, Athens Township, Athens County, Ohio.  
Divided into 6 Lots  
Lot 1 = 4.8068 Ac.  
Lot 2 = 5.0000 Ac.  
Lot 3 = 5.0000 Ac.  
Lot 4 = 5.0000 Ac.  
Lot 5 = 5.000 Ac.  
Lot 6 = 5.000 Ac.

Prepared by  
SOUTHEASTERN LAND SURVEYS  
For: Todd & Marty Romig - February 10, 1984  
*Leonard F. Swoyer II*  
Leonard F. Swoyer II Registered Land Surveyor No. 6765