

REVISED PLAT OF SURVEY

LOCATED IN SECTION 2, TOWN 9, RANGE
14, FARM LOTS 11 & 12, ATHENS TOWNSHIP
CITY OF ATHENS, ATHENS COUNTY OHIO
SCALE 1" = 20'

April 1978
REVISED MAY, 1980

PREPARED BY:

EVANS, MECHWART, HAMBLETON & TILTON, INC.
CONSULTING ENGINEERS AND SURVEYORS
GAHANNA, OHIO ATHENS, OHIO

George U. Mace
Registered Surveyor #5508

FOR THE CITY OF ATHENS, OHIO

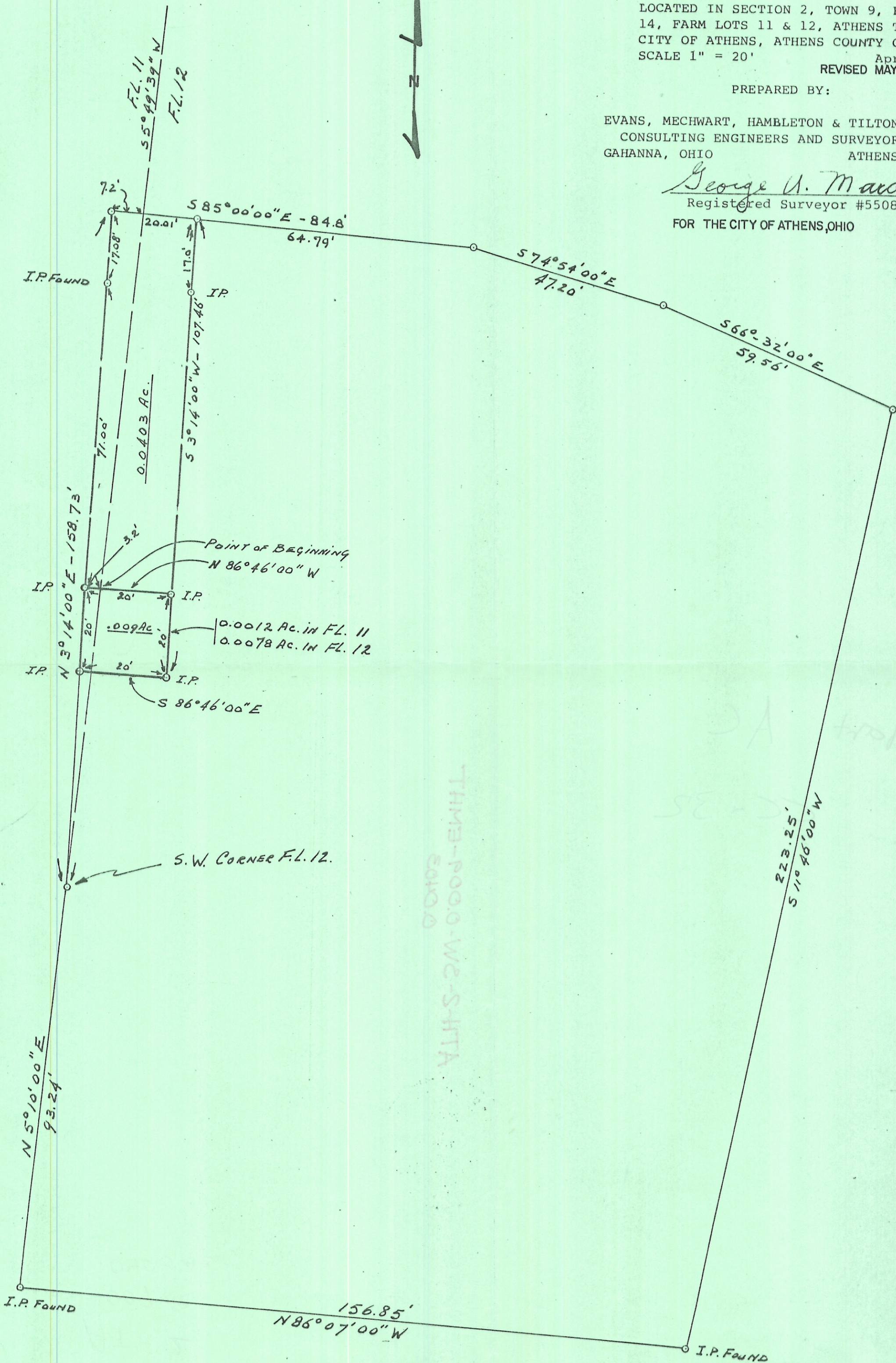

THRE-P000-WE-S-HTA
00100