



HARTMAN
35.51 Ac
374-471

BONEWIT
6.46 Ac
34-278

PLAT OF SURVEY
OF A 37.63 ACRE TRACT
IN F.L. 151 SEC. 30 & F.L. 114 SEC. 24
ATHENS TWP. ATHENS Co.
SURVEYED MAY 1989

JOHN M. BRANNER P.S. 6805

BRANNER SURVEYING
12500 N. PEACH RIDGE RD.
ATHENS, OHIO 45701
614-592-5778

SCALE: 1"=100'
LEGEND
● IRON PIN FOUND
- - - EXISTING FENCE
▲ PK NAIL SET

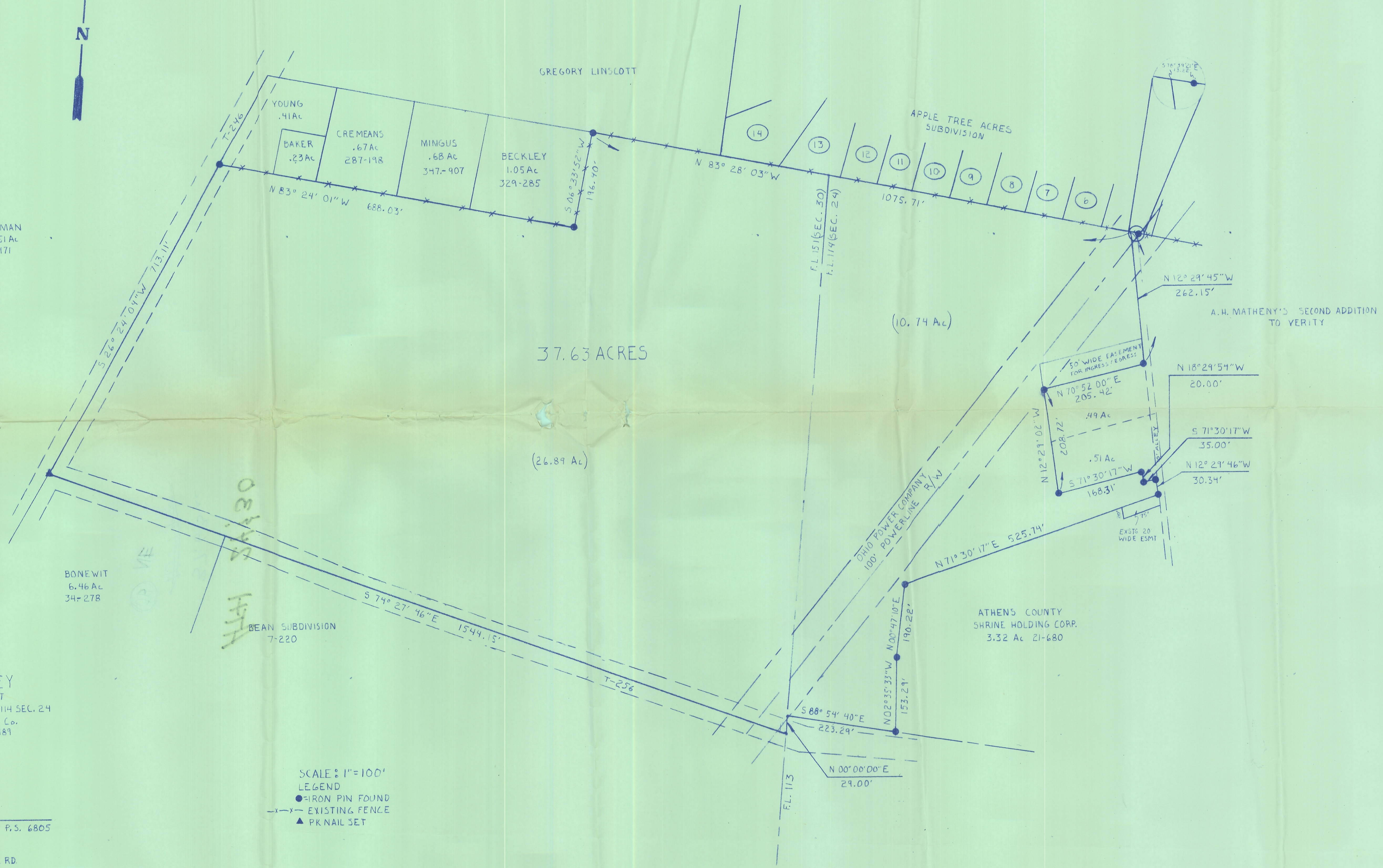

Handwritten notes in blue ink: 'FL 151 SEC 30' and 'FL 114 SEC 24' written vertically.