

GORDON W. KNIGHT
277-201
80.0 A.

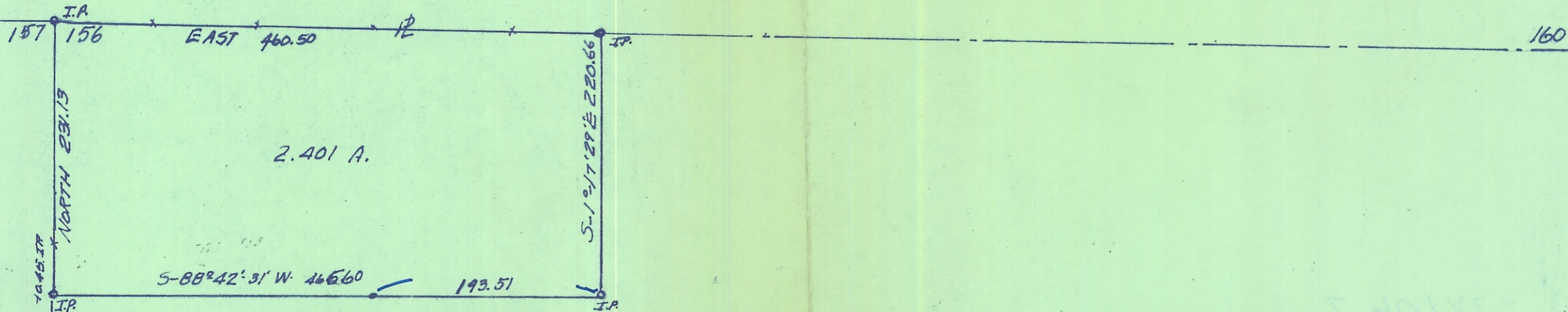

2.401 A.

S-88°42'31" W 466.60
193.51

S-1°17'29" E 220.66

157 156

160

1045.17

508.69

FRED D. & DOREEN H. PALLINI
293-123
60.15 A.

Handwritten notes:
OK
5-31-74
[Signature]

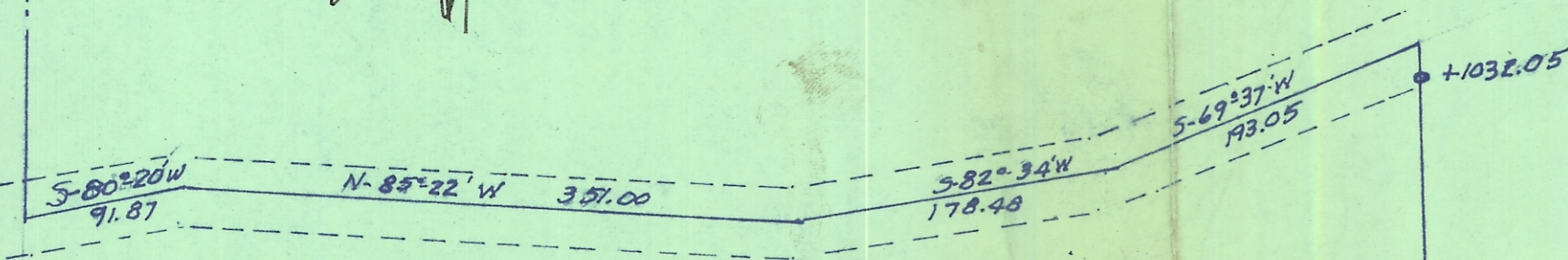

Sec 31 Athens Twp

SURVEY OF 2.401 ACRES SITUATED IN
SECTION 31, FARM LEASE LOT No. 156
OHIO UNIVERSITY LEASE HOLD LANDS, ATHENS TWP.
TWN 9, R14 O.G.R. ATHENS CO., OHIO
SURVEYED BY F.A. DIXON REG ENGR. 9786
APRIL 26, 1974 SURV. 3060
SCALE 1" = 100'

WALTER J. & BETTY W. MORAN
258-267
59.32 A

Handwritten notes:
277-201
80.0 A.