

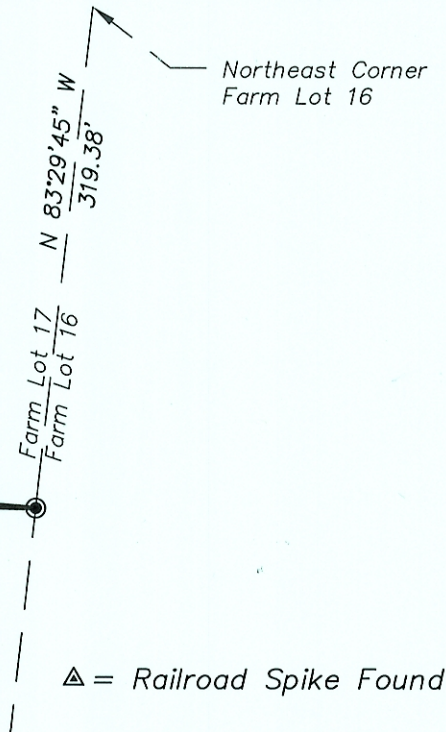

Grace Carpenter
Deed 249-964

LINE TABLE		
LINE	LENGTH	BEARING
L1	21.67	N83°00'00"E

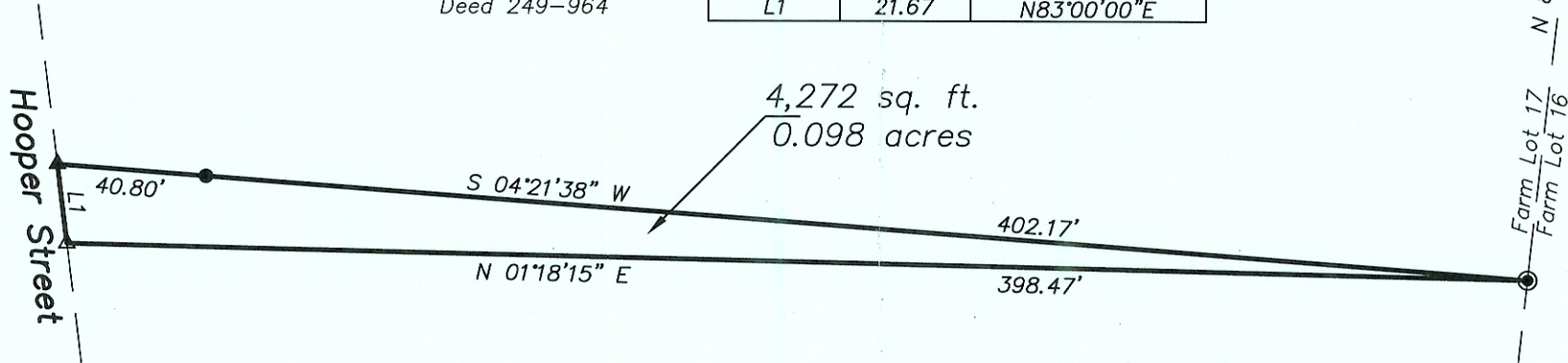

Richard Bragga
Deed 365-509

**Plat of Survey of 0.098 Acres
Situating in Section 3, Farm Lot 17,
Town 9, Range 14, Athens Township,
Athens County, Ohio
Surveyed August 2005 for:
Paula Bragga**

- △ = Railroad Spike Found
- ▲ = Railroad Spike Set
- ⊙ = Iron Pin Found
- = Iron Pin Set

Description Checked for
Mathematical Accuracy
Athens County
ENGINEER'S OFFICE
BY: S. Blawie
DATE: 9-6-05

Charles T. Newman
Charles T. Newman

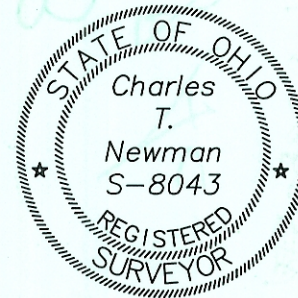

Member of Professional Land Surveyors of Ohio Land Surveys, Subdivisions



C. TIM NEWMAN
Professional Surveyor

66 Elmwood Place
Athens, Ohio 45701

740-594-1884
FAX 740-594-9413

GRAPHIC SCALE



(IN FEET)
1 inch = 50 ft.