

Athens Twp Sec. 3

NORTH

1"=50'

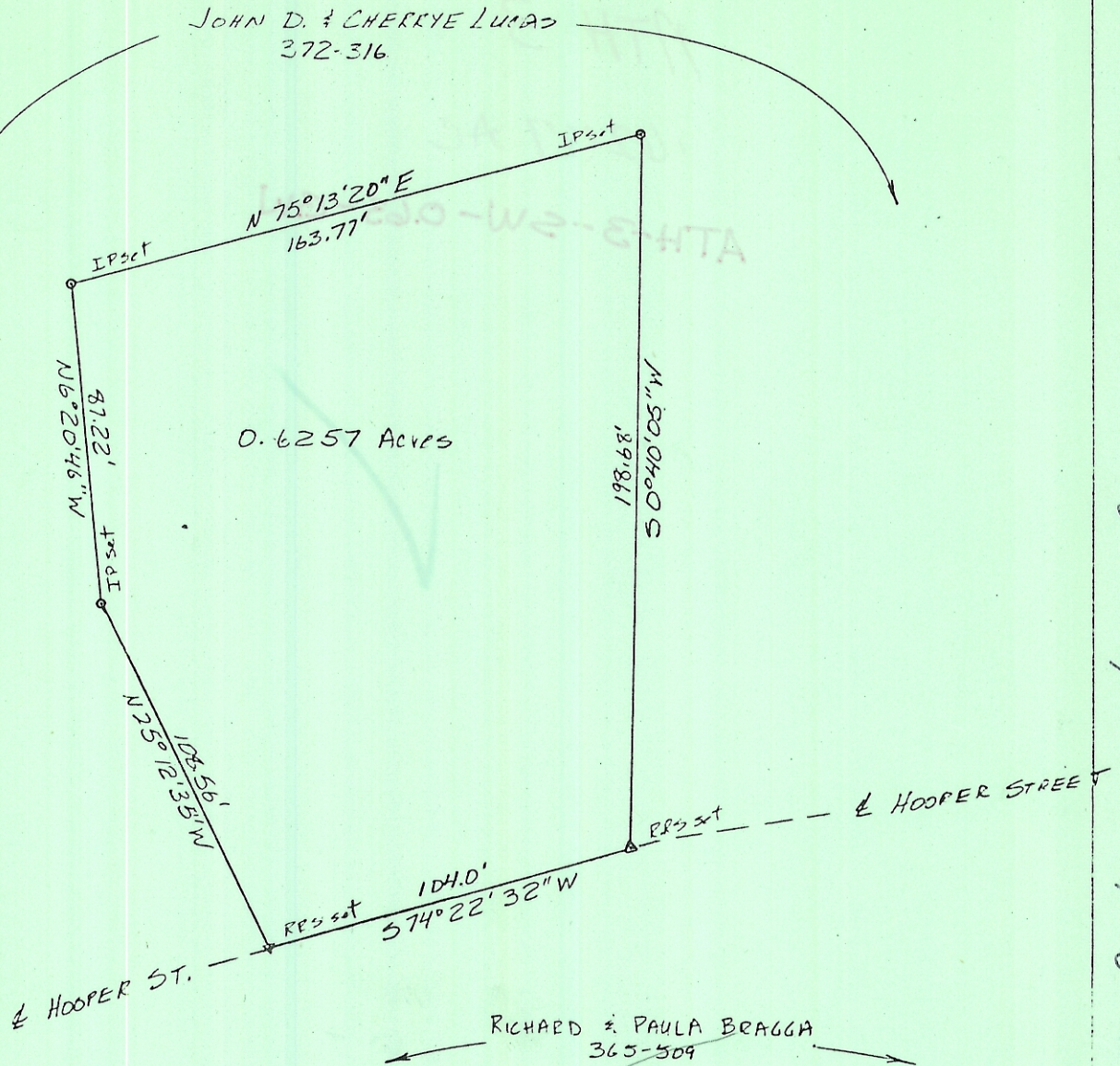

SURVEY OF 0.6257 ACRES
 SITUATED IN FORM LOT 17, SECTION 3,
 TOWN 9, RANGE 14, ATHENS TOWNSHIP,
 ATHENS COUNTY, OHIO
 FOR: JOHN AND CHERRYE LUCAS
 SURVEYED 11-18-83 BY

Description checked for
 Mathematical Accuracy
 ATHENS COUNTY
 ENGINEER'S OFFICE

BY: Charles Whitney
 DATE: 11-23-83

Gregory K. Wright
 GREGORY K. WRIGHT REGISTERED SURVEYOR S-6535



REVISED 11-22-83

Some to John D. & Cherrye S. Lucas