

10.577 Acres
for
Richard Shoemaker

Situate in Lease Lot No. 210, Sec. 5, T. 9, R. 14, Athens Twp., Athens County, Ohio and being more particularly described as follows:

Commencing at the Northeast Corner of Lease Lot No. 210, Thence along the East Line of Lease Lot No. 210, $S. 4^{\circ} 30' W$ 1,524.0 feet to a point in the Centerline of the Public Road; Thence along the Centerline of the Public Road $N. 69^{\circ} 15' W$ 174.00 feet to a point; Thence $S. 85^{\circ} 00' W$ 134.80 feet to a point and the True point of beginning for the following described tract;

Thence continuing along the Centerline of the Public Road, $S. 85^{\circ} 00' W$ 252.20 feet to a point;

Thence $N. 81^{\circ} 15' W$ 173.00 feet to a point;

Thence $N. 66^{\circ} 15' W$ 295.25 feet to a point;

Thence leaving the Public Road $N. 4^{\circ} 30' E$ 581.47 feet to a point;

Thence $S. 85^{\circ} 30' E$ 700.00 feet to a point, which is $N. 85^{\circ} 30' W$ 300.0 feet from the East Line of Lease Lot No. 210;

Thence $S. 4^{\circ} 30' W$ 650.00 feet to the point of beginning, containing 10.577 Acres, and being part of a 52.94 acre tract described in Vol. 174, page 18 of the Athens County Deed Records.

Prepared Jan. 1, 1973 by Harold D. Whaley
Harold D. Whaley
Reg. Surveyor No. 4986

Sec 5
Athens
314-839

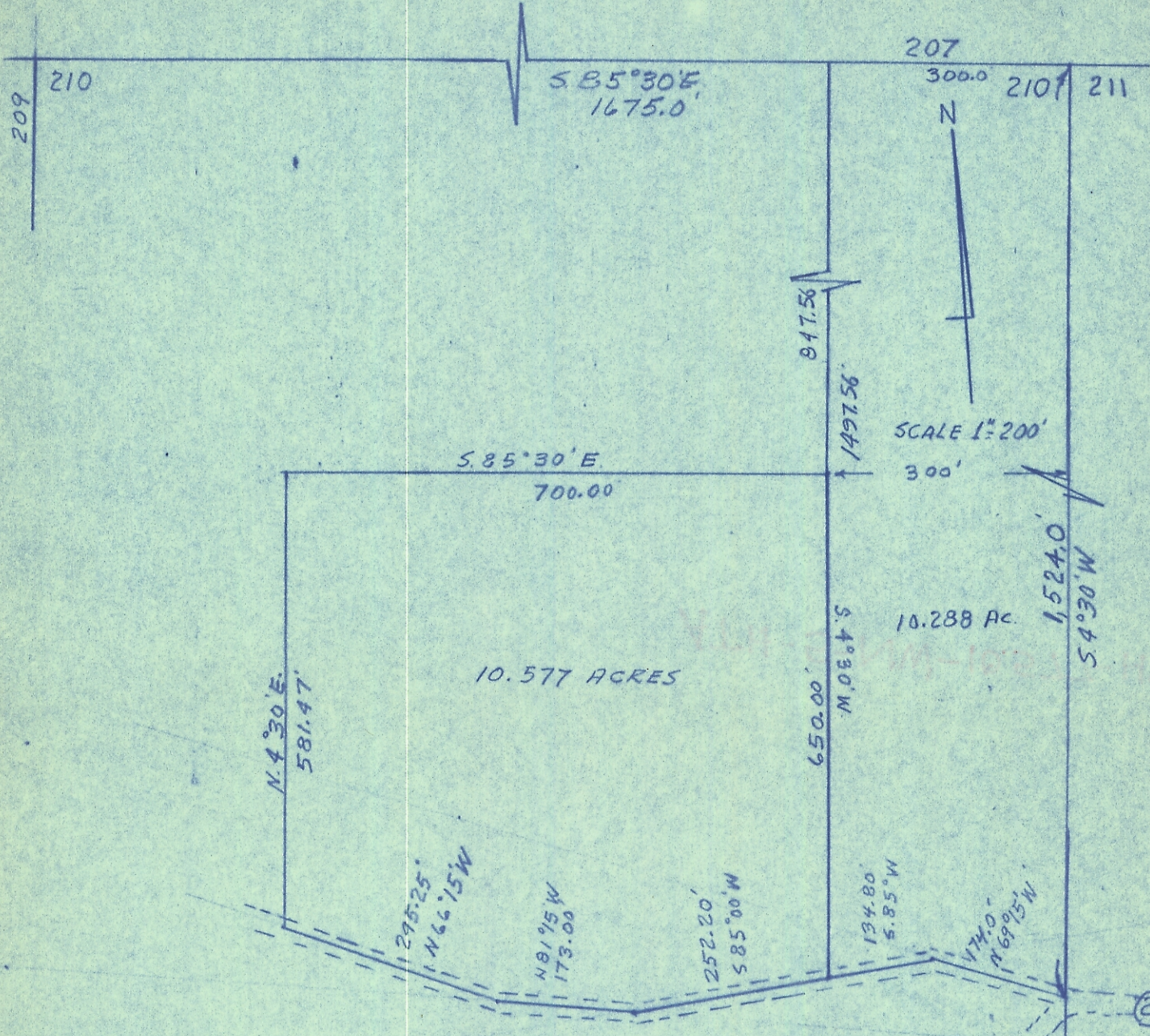

SURVEY OF 10.577 ACRES IN LEASE LOT NO. 210,
SEC. 5, T. 9, R. 14, ATHENS TWP., ATHENS COUNTY, OHIO
for RICHARD SHOEMAKER

PREPARED JAN. 1, 1973 by HAROLD D. WHALEY
Harold D. Whaley
REG. SURV. NO. 4986