

SITUATE IN LEASE LOT 11, SECTIONS 2 & 8,  
TOWN 9, RANGE 14, ATHENS TOWNSHIP,  
CITY OF ATHENS, OHIO AND BEING THE  
FRANK R. AND JANE G. DeBUSE PARCEL  
AS RECORDED IN DEED RECORDS VOL. 227  
PAGE 637, ATHENS COUNTY RECORDER'S  
OFFICE.

PLAT of SURVEY

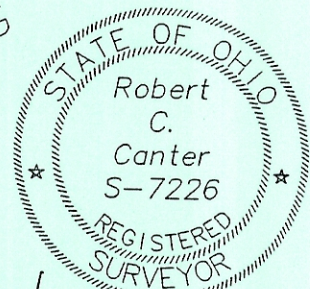
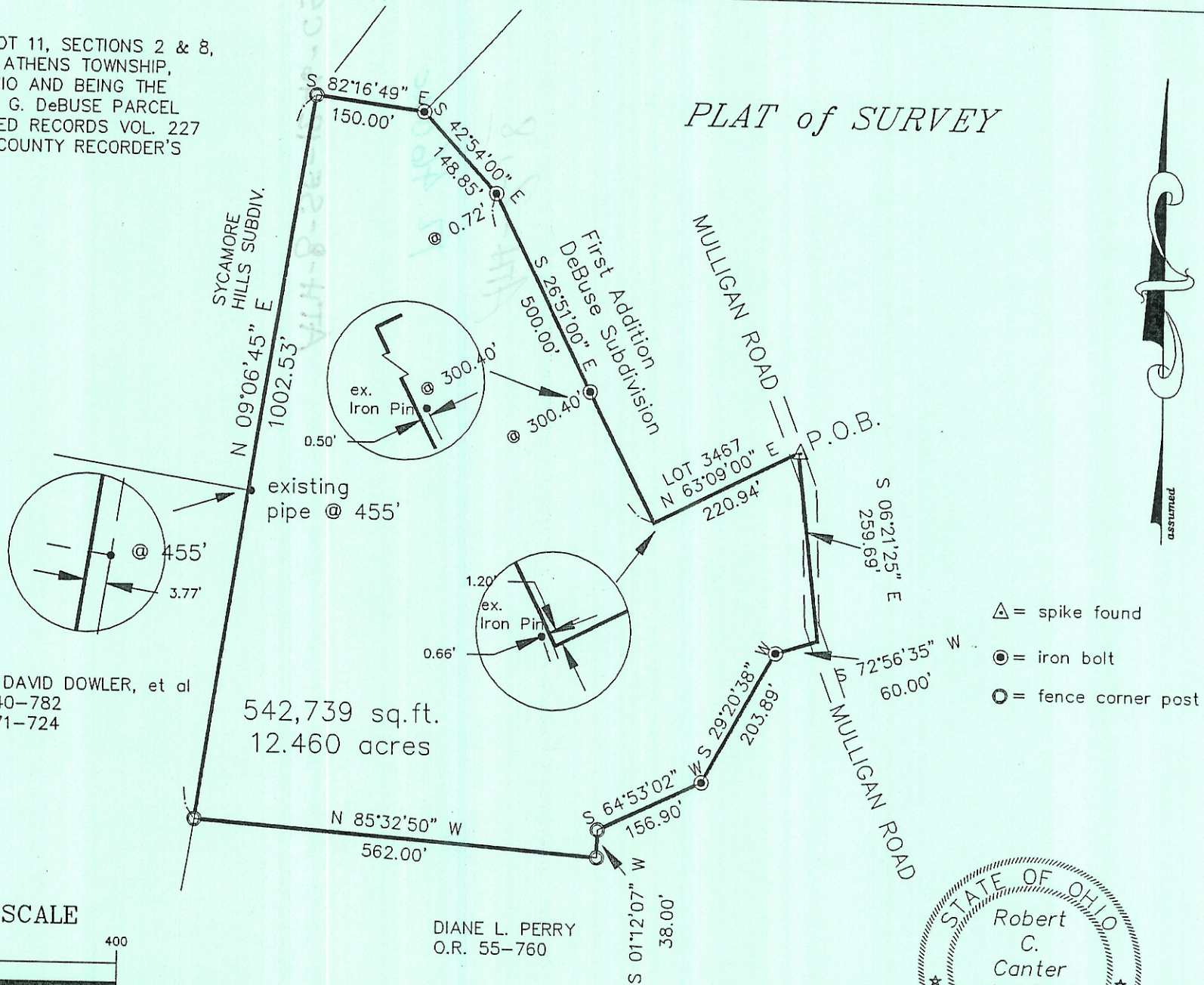

NOTE: THIS PLAT IS A REVISION OF  
A PLAT PREPARED BY  
GERALD E. HANN S-5062

Robert C. Canter 11-1-1995