

PLAT of SURVEY

SITUATE IN THE CITY OF ATHENS,
AUDITOR'S SECTIONS 14 & 8, ATHENS
TWP., ATHENS COUNTY, OHIO. BEING
A PART OF THE IHLA FAE KIMES
PARCEL AS DESCRIBED IN DEED RECORDS
VOL. 320 PG. 177 & VOL. 320 PG. 177
ATHENS COUNTY RECORDER'S OFFICE.

CONTAINING 5.739 ACRES AS SURVEYED
01-25-1999 UNDER THE DIRECTION OF
ROBERT C. CANTER, P.S. 7226.

SUBJECT TO ALL LEGAL EASEMENTS
AND RIGHT OF WAYS.

CATHERINE JANE
CHAGNOT
O.R. 233-317

*OK. to transfer per Athens
City Co. Health Dept. City
sewer available: no on-lot sewage
system intended*

*Check Home R.S.
11/10/99*

LOUISE COLLINS
209-155 & 211-130

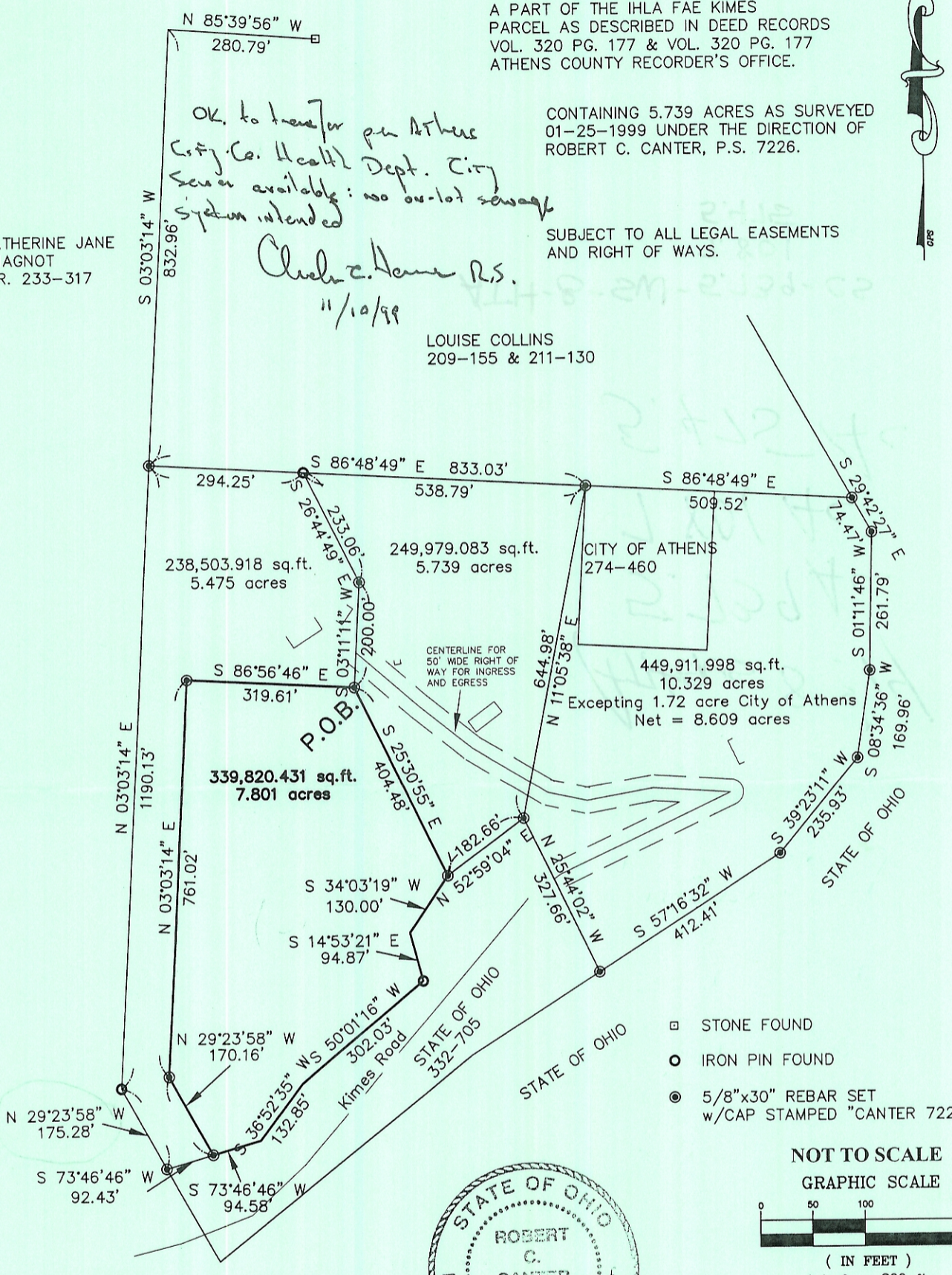

- STONE FOUND
- IRON PIN FOUND
- ⊙ 5/8"x30" REBAR SET
w/CAP STAMPED "CANTER 7226"

NOT TO SCALE
GRAPHIC SCALE

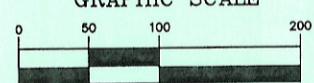

(IN FEET)
1 inch = 200 ft.

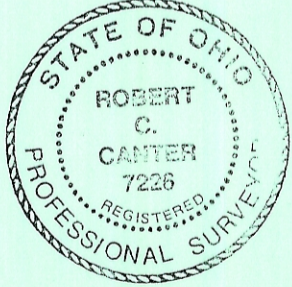

BASIS OF BEARINGS: WEST LINE OF LL 38
BEING S 03°03'14" W. BEARINGS ARE
USED TO DENOTE ANGULAR RELATIONSHIPS
ONLY.

Robert C. Canter
ROBERT C. CANTER, P.S. 7226

 CANTER SURVEYING
GPS SERVICES
Robert C. Canter, P.S.
227A Columbus Road
Athens, Ohio 45701
(740) 592-5706

Description checked for
Mathematical Accuracy
ATHENS COUNTY
ENGINEER'S OFFICE
BY: *S. Blanton*
DATE: *11-8-99*