

EXHIBIT "A"  
(9.892 ACRE TRACT)

**SURVEY 13**

Being a part of a tract of land that is now or formerly in the name of Anthony Land Company Ltd. as recorded in Official Record 296, Page 1855 through 1886 of the Athens County Recorder's Office, said tract being situated in the east-half of Section 19, T-7-N, R-12-W, Bern Township, Athens County, State of Ohio and being more particularly described as follows:

Beginning for reference on a found stone monument taken to be on the northeast corner of Section 19;

Thence along the east line of Section 19, South 11° 36' 29" West a distance of 804.69 feet to a 5/8" iron pin with a plastic identification cap set being the **principal place of beginning** of the tract herein described;

Thence continuing along the east line of Section 19, South 11° 36' 29" West a distance of 350.00 feet to a 5/8" iron pin with a plastic identification cap set;

Thence leaving the east line of Section 19 and with a line through the grantor's property, North 78° 33' 31" West, passing a 5/8" iron pin with a plastic identification cap set at 1103.43 feet, going a total distance of 1153.43 feet to a P.K. nail set in the center of State Route 329;

Thence along the center of State Route 329 the following five (5) courses:

1. North 05° 59' 10" West a distance of 53.56 feet to a point,
2. North 11° 14' 59" West a distance of 81.77 feet to a point,
3. North 15° 21' 52" West a distance of 78.55 feet to a point,
4. North 18° 51' 06" West, passing a P.K. nail set at 35.19 feet, going a total distance of 118.47 feet to a point, and;
5. North 19° 43' 32" West a distance of 59.65 feet to a P.K. nail set;

Thence leaving the center of State Route 329 and with a line through the grantor's property, South 78° 33' 31" East, passing a 5/8" iron pin with a plastic identification cap set at 50.00 feet, going a total distance of 1328.09 feet to the **principal place of beginning**, containing 9.892 acres more or less and being subject to the right of way of State Route 329 and all other easements and right of ways of record.

All 5/8" iron pins with plastic identification caps set are stamped "SHARRETT-8019".

All iron pins set being 5/8" by 32".

The bearings used in the above described tract were based on the east line of Section 19 being, South 11° 36' 29" West and are for the determination of angles only.

The above described tract was surveyed by Paul R. Sharrett, Ohio Professional Surveyor No. 8019, February 02, 2001.



Description checked for  
Mathematical Accuracy  
ATHENS COUNTY  
ENGINEER'S OFFICE  
BY: S. Blause  
DATE: 2-14-01

P.S. PS  
SURVEYING  
1-740-775-3548  
1-800-848-3548

NO.	BEARING	DISTANCE
1	N 05° 59' 10" W	53.56'
2	N 11° 14' 59" W	81.77'
3	N 15° 21' 52" W	78.55'
4	N 18° 51' 06" W	35.19'
5	N 18° 51' 06" W	83.28'
6	N 19° 43' 32" W	59.65'

LEGEND:

- ▲ FOUND 5/8" IRON PIN & LD. CAP STAMPED "7224"
- FOUND STONE MONUMENT
- POINT
- ⓪ SET P.K. NAIL
- △ SET 5/8" IRON PIN & LD. CAP STAMPED "SHARRETT-8019"
- ⊗ SET IRON SPIKE (60 PENNY NAIL)

REFERENCES:

- DEEDS AS NOTED
- COUNTY MAPS
- PREVIOUS SURVEYS
- EXISTING MONUMENTS

I HEREBY CERTIFY THAT AN ACTUAL SURVEY WAS MADE UNDER MY DIRECT SUPERVISION OF THE PREMISES SHOWN HEREON ON THE 02nd DAY OF FEBRUARY, 2001 AND THAT THE PLAT IS A CORRECT REPRESENTATION OF THE PREMISES AS DETERMINED BY SAID SURVEY. I FURTHER CERTIFY THAT THERE ARE NO ENCROACHMENTS EITHER WAY ACROSS ANY BOUNDARY EXCEPT AS SHOWN.

*Paul Sharrett*  
 PROFESSIONAL SURVEYOR NO. 8019



NOT TO SCALE

NOTES:

BEING A PART OF A TRACT OF LAND THAT IS NOW OR FORMERLY IN THE NAME OF ANTHONY LAND COMPANY LTD., AS RECORDED IN OFFICIAL RECORD 296, PAGES 1855 THROUGH 1886 OF THE ATHENS COUNTY RECORDER'S OFFICE.

ALL SET 5/8" IRON PINS WITH PLASTIC IDENTIFICATION CAPS ARE STAMPED "SHARRETT-8019".

ALL BEARINGS BASED ON THE EAST LINE OF SECTION 19 BEING SOUTH 1° 36' 29" WEST AND ARE TO BE USED TO DENOTE ANGLES ONLY.

ALL IRON PINS SET BEING 5/8" BY 32".

ALL OFFSET IRON PINS BEING SET AT A DISTANCE OF 50.00 FEET UNLESS OTHERWISE INDICATED.

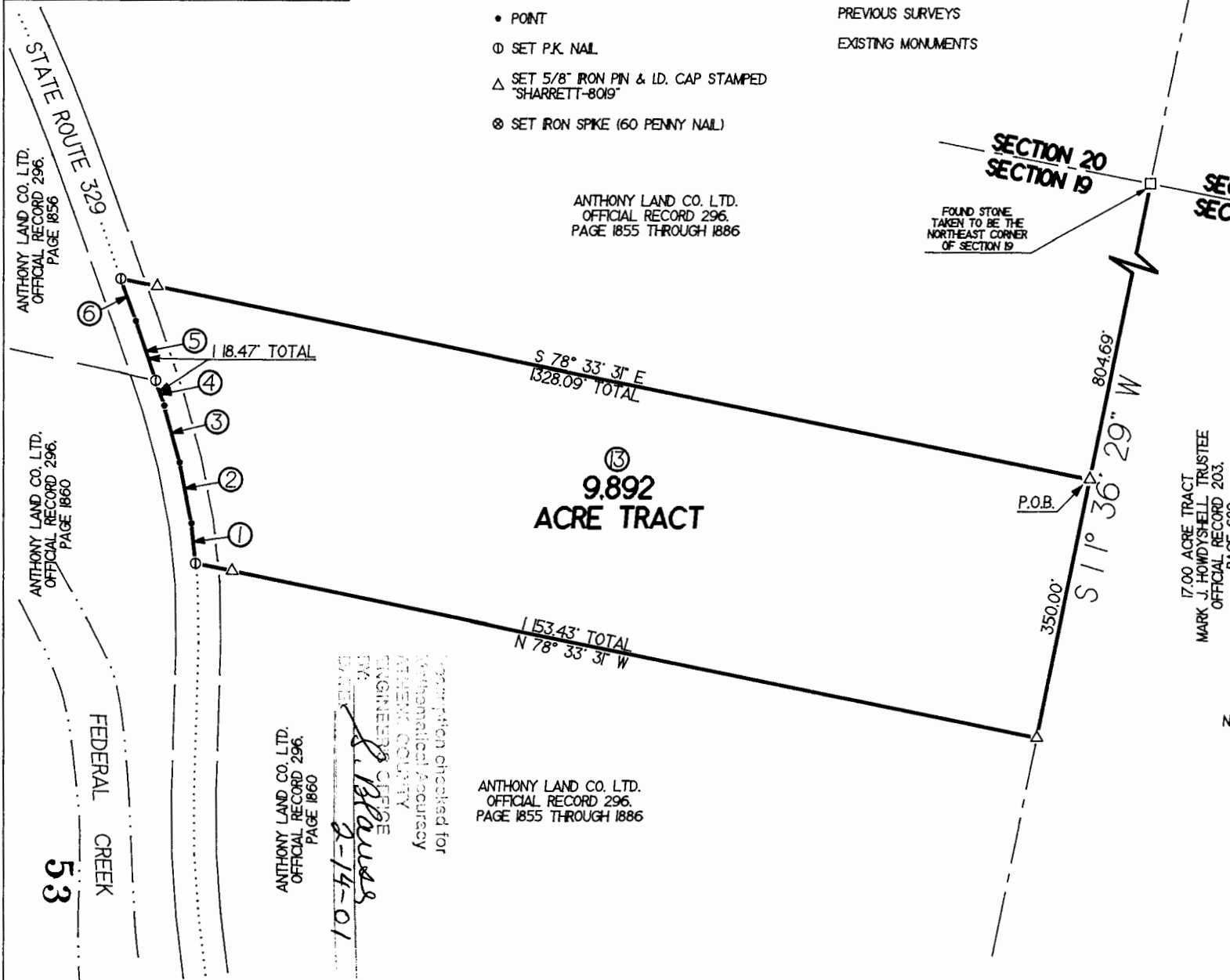

ANTHONY LAND CO. LTD.  
 OFFICIAL RECORD 296.  
 PAGE 1855 THROUGH 1886

17.00 ACRE TRACT  
 MARK J. HOWDYSHHELL TRUSTEE  
 OFFICIAL RECORD 203,  
 PAGE 629

ANTHONY LAND CO. LTD.  
 OFFICIAL RECORD 296.  
 PAGE 1855 THROUGH 1886

ANTHONY LAND CO. LTD.  
 OFFICIAL RECORD 296.  
 PAGE 1860

Information checked for  
 Mathematical Accuracy  
 ATHENS COUNTY  
 ENGINEERING OFFICE  
*S. J. Powers*  
 2-14-01

P.S.P.S  
 SURVEYING

(740) 775-3548  
 P.O. BOX 1739 CHILLICOTHE, OHIO 45601

P.R.S. | 2-02-01 | FILENAME: SURVEY3 / AT001 | CADD6 / AT001 13.GCD

FOR: ANTHONY LAND COMPANY LTD.  
 SITUATED IN THE EAST-HALF OF  
 SECTION 19, T-7-N, R-12-W, BERN  
 TOWNSHIP, ATHENS COUNTY,  
 STATE OF OHIO.

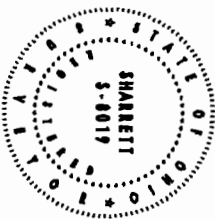

ANTHONY LAND CO. LTD.  
 OFFICIAL RECORD 296.  
 PAGE 1856

ANTHONY LAND CO. LTD.  
 OFFICIAL RECORD 296.  
 PAGE 1860

FEDERAL CREEK

53