

Survey for Marilyn Mayle

Being a part of a 41.9527 acre tract as recorded in volume 377, page 641 in the Athens County Records of Deeds.

Being a part of the Southeast Quarter of Section # 8, Town # 7, Range 12, Barn Township, Athens County, State of Ohio.

Beginning at an iron pipe in the South line of said Section 8; said pipe being North 85 deg. 00 min. West along the South line 1998.83 ft. from the Southeast corner thereof; thence continuing along the South line North 86 deg. 00 min. West - 705.19 ft. to a point in the center of Twp. Rd # 190 (Ref. iron pin South 85 deg. 00 min. East - 10.02 ft.); thence along or near the center of the Twp. Rd. the following eleven (11) courses and distances:

North	88	deg.	42	min.	East	-	126.75	ft.
North	84	deg.	10	min.	East	-	190.45	ft.
North	19	deg.	51	min.	East	-	104.70	ft.
North	82	deg.	00	min.	East	-	114.70	ft.
North	85	deg.	52	min.	East	-	211.56	ft.
North	12	deg.	52	min.	East	-	107.15	ft.
North	82	deg.	26	min.	East	-	250.90	ft.
North	82	deg.	40	min.	East	-	102.00	ft.
North	10	deg.	22	min.	East	-	329.05	ft.
North	17	deg.	25	min.	East	-	137.49	ft.
North	84	deg.	55	min.	East	-	341.60	ft.

To a railroad spike in the center of County Road # 38; thence along the center of the road South 50 deg. 27 min. East - 287.55 ft. to a spike; thence South 85 deg. 00 min. West - 25.00 ft. to an iron pipe at the Northwest corner of a 4.6797 acre tract (Deed Volume 377 Page 439); thence continuing South 85 deg. 00 min. West - 500.20 ft. to an iron pipe at the Southwest corner of said tract; thence along the South line of said tract South 81 deg. 05 min. East - 205.00 ft. to an iron pipe; thence South 85 deg. 10 min. West - 1000.64 ft. to the place of beginning and containing 21.8122 acres, more or less.

The above described tract being subject to all easements, right-of-ways and leases of local record.

Surveyed November 1985 W.K. Davis Registered Professional Engineer

Description checked for  
Mathematical Accuracy

ATHENS COUNTY,  
ENGINEER'S OFFICE

BY: Bob Eichenberg

DATE: 6-2-86

BRN # 8

6

LOCATED IN THE SOUTHEAST QUARTER  
OF SECTION # 8, TOWN 7, RANGE 12,  
BERN TOWNSHIP, ATHENS CO.  
STATE OF OHIO.

W.K. DAVIS # S-02695  
NOVEMBER 2, 1985

SCALE: 1" = 200'

Work phone  
542-5335

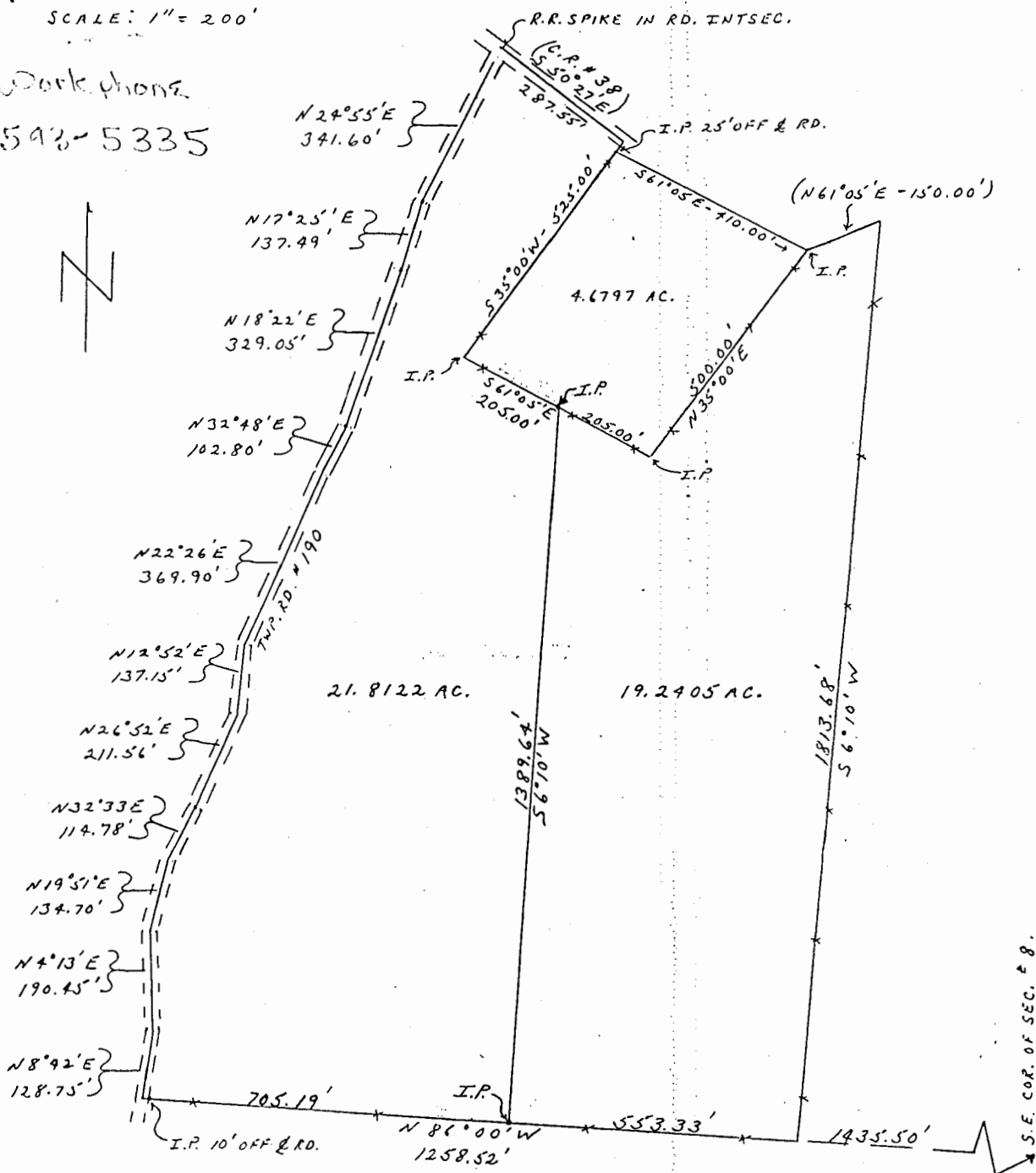

DRAWN BY: *Dave A. Sponoff*