

# N Cannon Land Surveying

7945 Twp. Rd. 114 NE  
New Lexington, Ohio 43764  
(614) 342-2835

Bearings Shown Hereon are to an Assumed Meridian and Are Used to Denote Angles Only.  
Data References: U.S.G.S. Maps, Tax Maps, Deed Descriptions, and Existing Monumentation.

This Survey is Subject to any Facts That May be Disclosed by a Full and Accurate Title Search.

Scale 1" = 400'

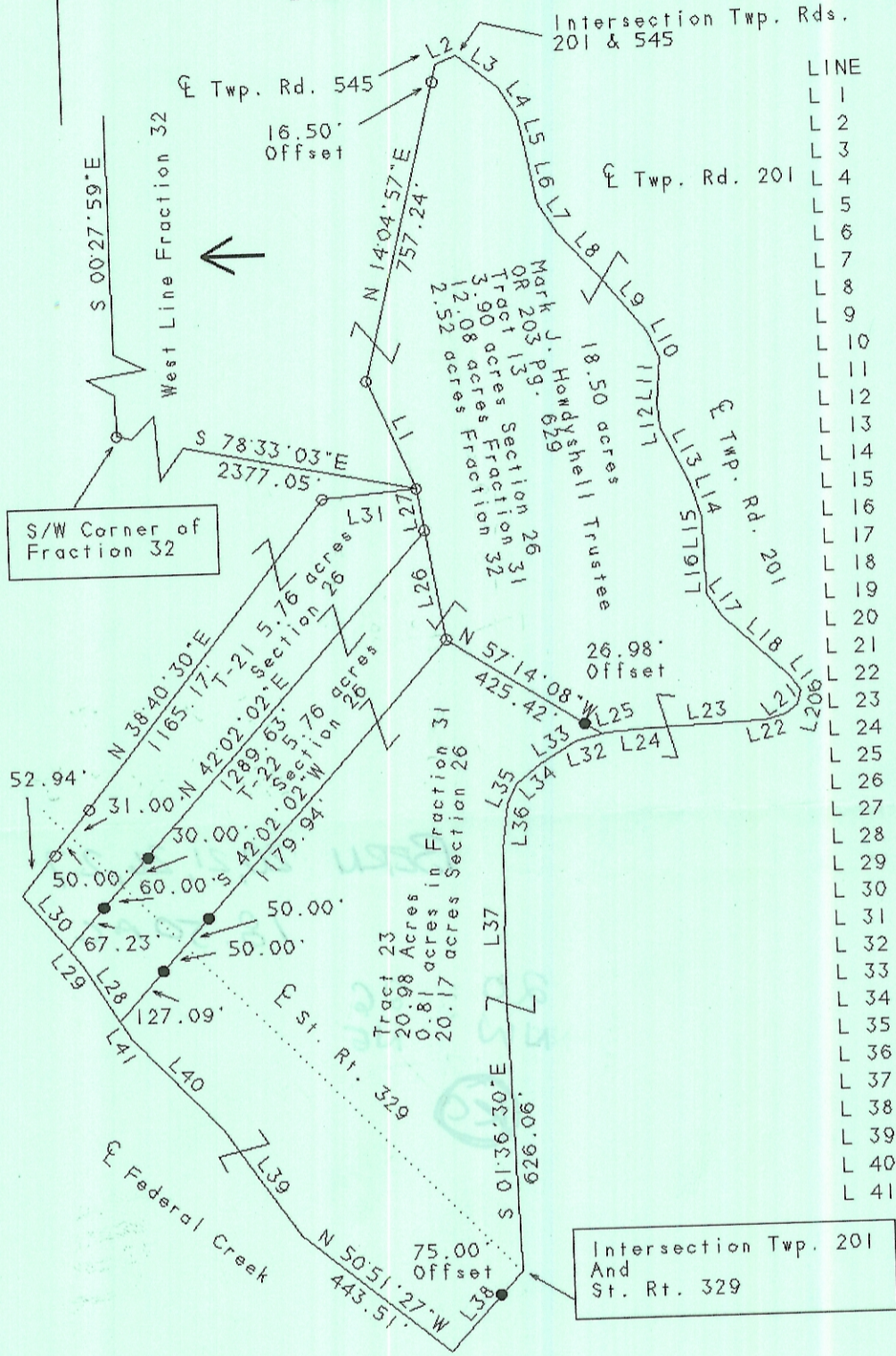
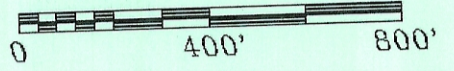

LINE	BEARING	DISTANCE
L 1	N 23°19'26"W	275.88'
L 2	N 68°43'06"E	51.75'
L 3	S 51°35'16"E	124.07'
L 4	S 30°38'06"E	81.65'
L 5	S 13°23'52"E	90.12'
L 6	S 10°33'00"E	113.39'
L 7	S 31°22'21"E	88.36'
L 8	S 41°44'08"E	137.45'
L 9	S 39°46'49"E	171.26'
L 10	S 23°50'54"E	67.95'
L 11	S 04°23'20"W	111.78'
L 12	S 06°59'38"E	54.99'
L 13	S 27°13'43"E	140.61'
L 14	S 18°01'30"E	86.76'
L 15	S 01°25'52"E	82.42'
L 16	S 01°28'38"E	97.08'
L 17	S 33°47'22"E	63.69'
L 18	S 47°15'00"E	209.60'
L 19	S 33°40'59"E	43.84'
L 20	S 14°58'08"W	33.88'
L 21	S 54°24'25"W	35.00'
L 22	S 76°14'20"W	50.35'
L 23	S 87°24'36"W	267.35'
L 24	S 85°50'37"W	106.50'
L 25	S 74°49'21"W	9.25'
L 26	N 09°35'22"W	259.73'
L 27	N 09°35'22"W	98.68'
L 28	N 32°07'14"W	158.70'
L 29	N 38°47'33"W	51.61'
L 30	N 38°47'33"W	162.64'
L 31	N 85°08'41"E	221.64'
L 32	S 74°49'21"W	65.31'
L 33	S 59°23'15"W	96.31'
L 34	S 49°45'00"W	72.47'
L 35	S 29°29'09"W	53.79'
L 36	S 06°52'31"W	107.85'
L 37	S 00°16'23"W	359.19'
L 38	S 42°30'12"W	250.00'
L 39	N 35°05'21"W	307.17'
L 40	N 43°40'58"W	300.67'
L 41	N 32°07'14"W	48.73'

S/W Corner of Fraction 32

Intersection Twp. 201  
And  
St. Rt. 329

*Kevin Cannon*  
Kevin Cannon  
Reg. # 7224

*3/29/97*  
Date

Survey For: Paul Oberhauser  
State: Ohio  
County: Athens  
Township: Bern  
T- 7 R- 12 Lot: N/A  
Section: 26 Fraction 31 & 32  
City or Village: N/A  
Subdivision: N/A  
Parcel #: N/A



## Legend

- Iron Pin Set
- 5/8" Rebar W/Cap
- Iron Pin Found
- ⊗ Post
- ▲ R.R. Spike Set
- △ R.R. Spike Found
- ⊙ Drilled Hole 5/8"
- Stone Found
- PK Nail Set
- ⊙ PK Nail Found
- \* \* Fence
- ➔ Basis Of Bearings

Description checked for  
Mathematical Accuracy  
ATHENS COUNTY  
ENGINEER'S OFFICE  
BY: *S. Blause*  
DATE: *3-25-97*