

ATHENS COUNTY, OHIO  
 BERN TOWNSHIP  
 SECTION 8, TOWN. 7N, RANGE 12W

LEGEND

- MONUMENT FOUND  
1/2" CAPPED IRON PIN  
(J. BRANNER S-6805)
- MONUMENT FOUND  
STONE WITH "4" CUT  
IN TOP
- MONUMENT SET  
5/8" CAPPED IRON PIN  
(R. ROUSH S-7999)
- ◆ CENTERLINE POINT  
BERN TWP. RD. NO. 194  
(BRILL RD.)

Bearings shown hereon are to an assumed meridian and are used to denote angles only.

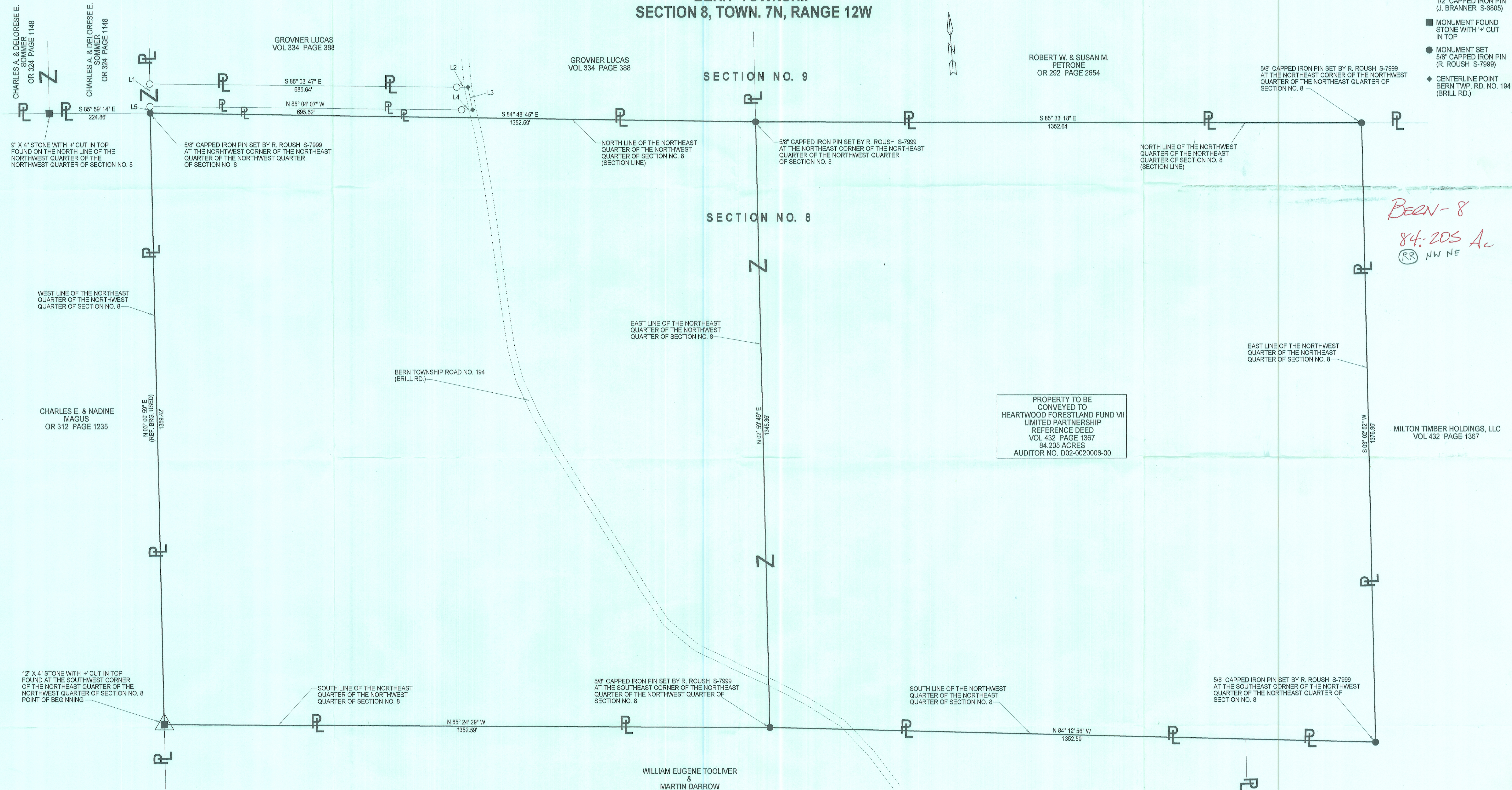

NUMBER	DIRECTION	DISTANCE
L1	N 03° 37' 09" E	49.95'
L2	S 85° 03' 47" E	24.96'
L3	S 07° 09' 00" E	51.00'
L4	N 85° 04' 07" W	24.61'
L5	S 03° 37' 09" W	14.23'

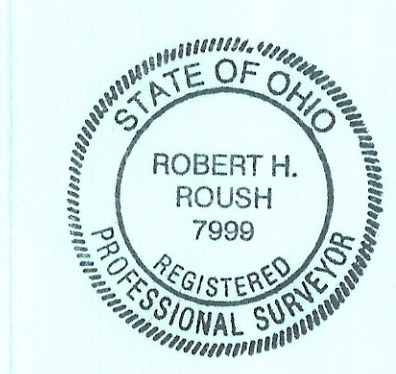

Robert H. Roush  
 ROBERT H. ROUSH  
 OHIO REG. NO. S-7999  
 DATE: 7-16-2012

MILTON TIMBER HOLDINGS, LLC  
 VOL 432 PAGE 1367

Description Checked for  
 Mathematical Accuracy  
 Athens County  
 ENGINEER'S OFFICE  
 BY: *S. Blaus*  
 DATE: 7-19-12

**HEARTWOOD FORESTLAND FUND VII  
 LIMITED PARTNERSHIP**

PIONEER ENGINEERING AND SURVEYING, LLC.  
 P.O. BOX 172 BEVERLY, OHIO 45715  
 PHONE: 740-884-4476

DATE: 7/15/2012



ATHENS COUNTY, OHIO  
 BERN TOWNSHIP  
 SECTION 8, TOWN. 7N, RANGE 12W

LEGEND

- MONUMENT FOUND  
1/2" CAPPED IRON PIN  
(J. BRANNER S-6805)
- MONUMENT FOUND  
STONE WITH "4" CUT  
IN TOP
- MONUMENT SET  
5/8" CAPPED IRON PIN  
(R. ROUSH S-7999)
- ◆ CENTERLINE POINT  
BERN TWP. RD. NO. 194  
(BRILL RD.)

Bearings shown hereon are to  
 an assumed meridian and are used  
 to denote angles only.

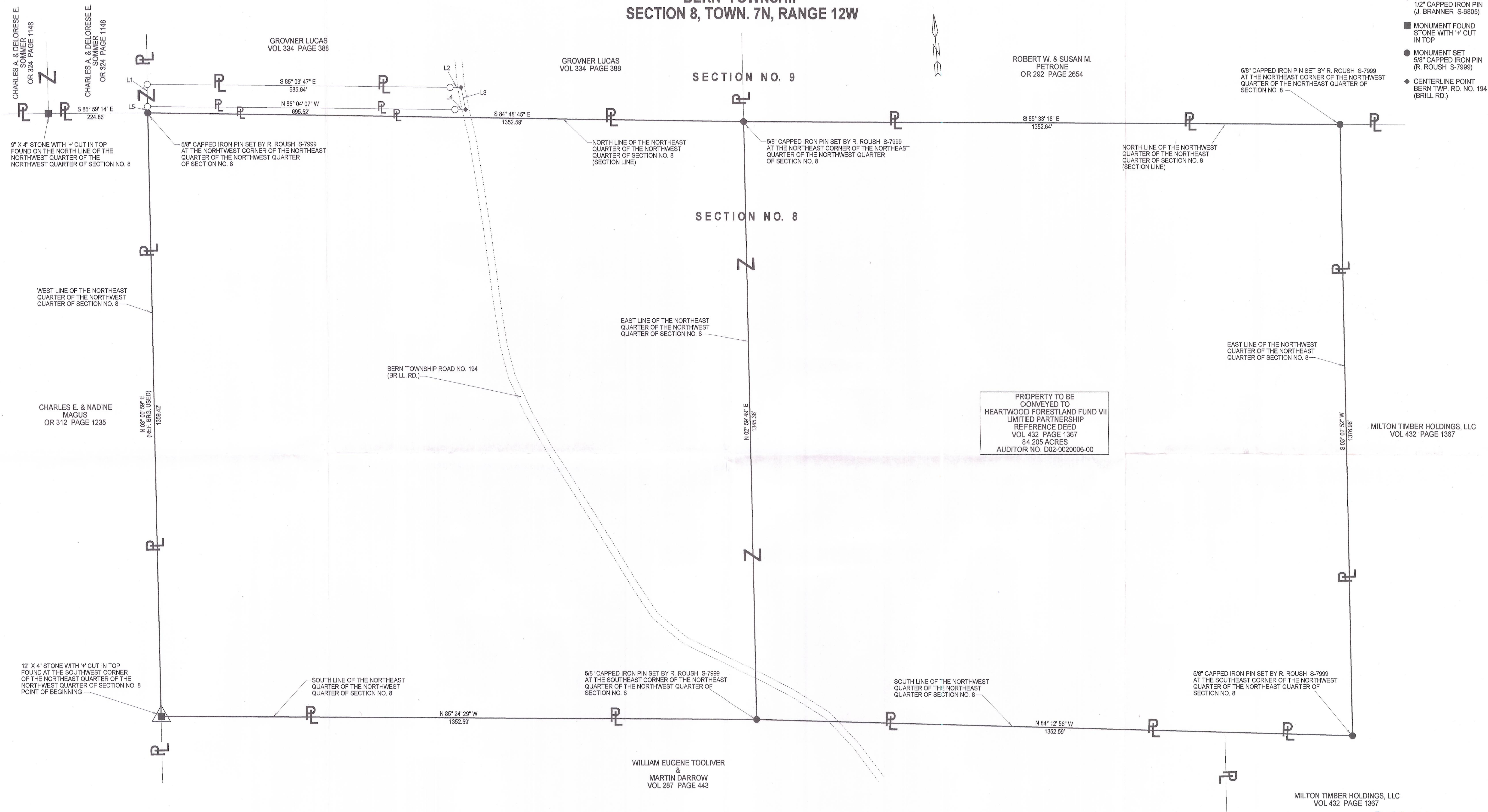

NUMBER	DIRECTION	DISTANCE
L1	N 03° 37' 09" E	49.95'
L2	S 85° 03' 47" E	24.96'
L3	S 07° 09' 00" E	51.00'
L4	N 85° 04' 07" W	24.61'
L5	S 03° 37' 09" W	14.23'

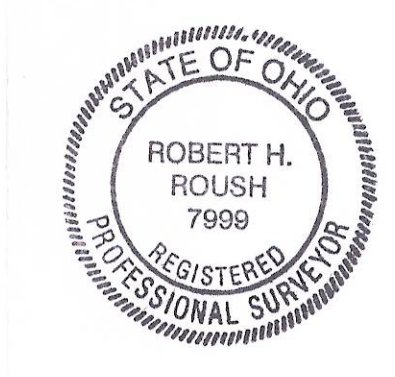

Robert H. Roush  
 ROBERT H. ROUSH  
 OHIO REG. NO. S-7999  
 DATE: 7-16-2012

HEARTWOOD FORESTLAND FUND VII  
 LIMITED PARTNERSHIP  
 PIONEER ENGINEERING AND SURVEYING, L.L.C.  
 P.O. BOX 172 BEVERLY, OHIO 45716  
 PHONE: 740-884-4478  
 DATE: 7/15/2012

Description Checked for  
 Mathematical Accuracy  
 Athens County  
 ENGINEER'S OFFICE  
 BY: *S. Klaus*  
 DATE: 7-19-12