

CENTERLINE SURVEY  
 SEC 21 & 27 ATHENS TWP.  
 ENV. 458-B

# CENTERLINE SURVEY PLAT

## ATH-56-10.62

### ATHENS TOWNSHIP, ATHENS COUNTY SECTIONS 21, AND 27 T9N,R14W FARM LOTS 124 AND 93 OHIO COMPANY PURCHASE

CALCULATED BY: K. OSBORN  
 CHECKED BY: J. SANT

FED. RD. DIVISION	STATE	PROJECT
5	OHIO	BRF-92-4(21)

41  
46

ATHENS COUNTY  
 ATH-56-10.62

SCALE: 0 200 400

1  
8

STATION	DISTANCE FROM C	
	LEFT	RIGHT
POT 61+00	25'	30'
PC 62+66.38	25'	30'
POC 66+00	25'	25'
POC 70+50	20'	30'
PT 72+79.83	25'	25'
POT 75+50	25'	30'

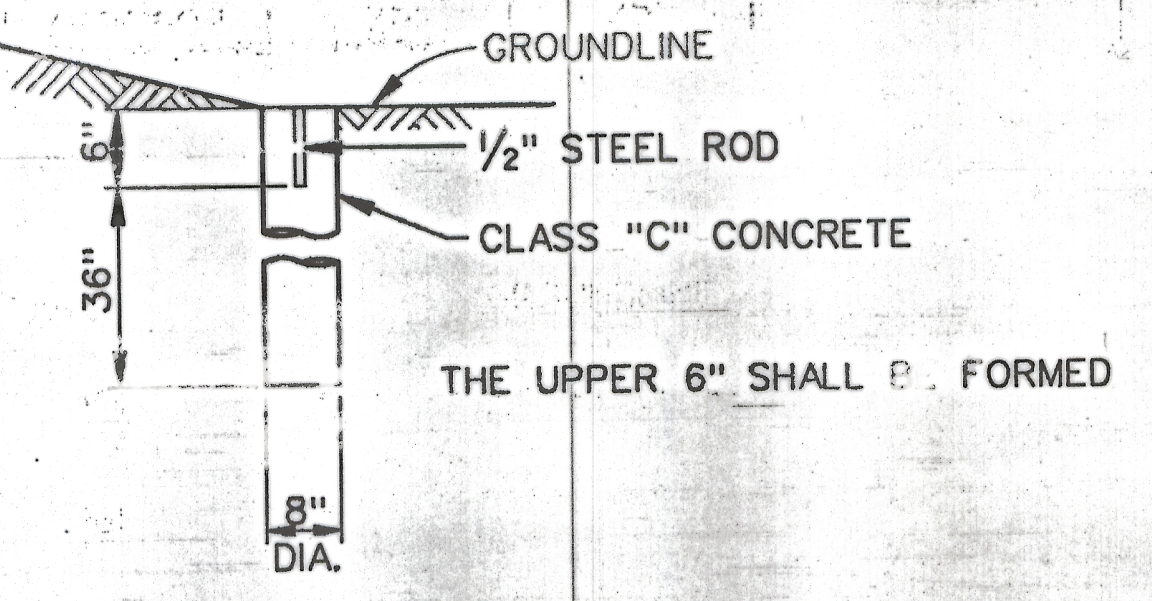
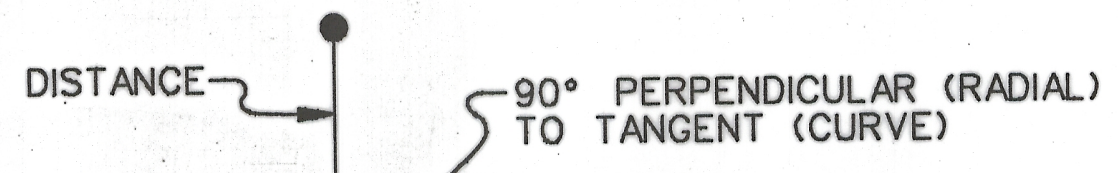

NOTE:  
 ITEM 604, CENTERLINE REFERENCE MONUMENTS, SHALL BE SET BY THE CONTRACTOR, AS SHOWN ON THESE PLANS, DURING CONSTRUCTION. THE MONUMENTS WILL HAVE AN ACCURACY OF + OR - 0.02 FT. THE MONUMENTS WILL BE SET UNDER THE DIRECTION OF THE DISTRICT 10 SURVEY SUPERVISOR.

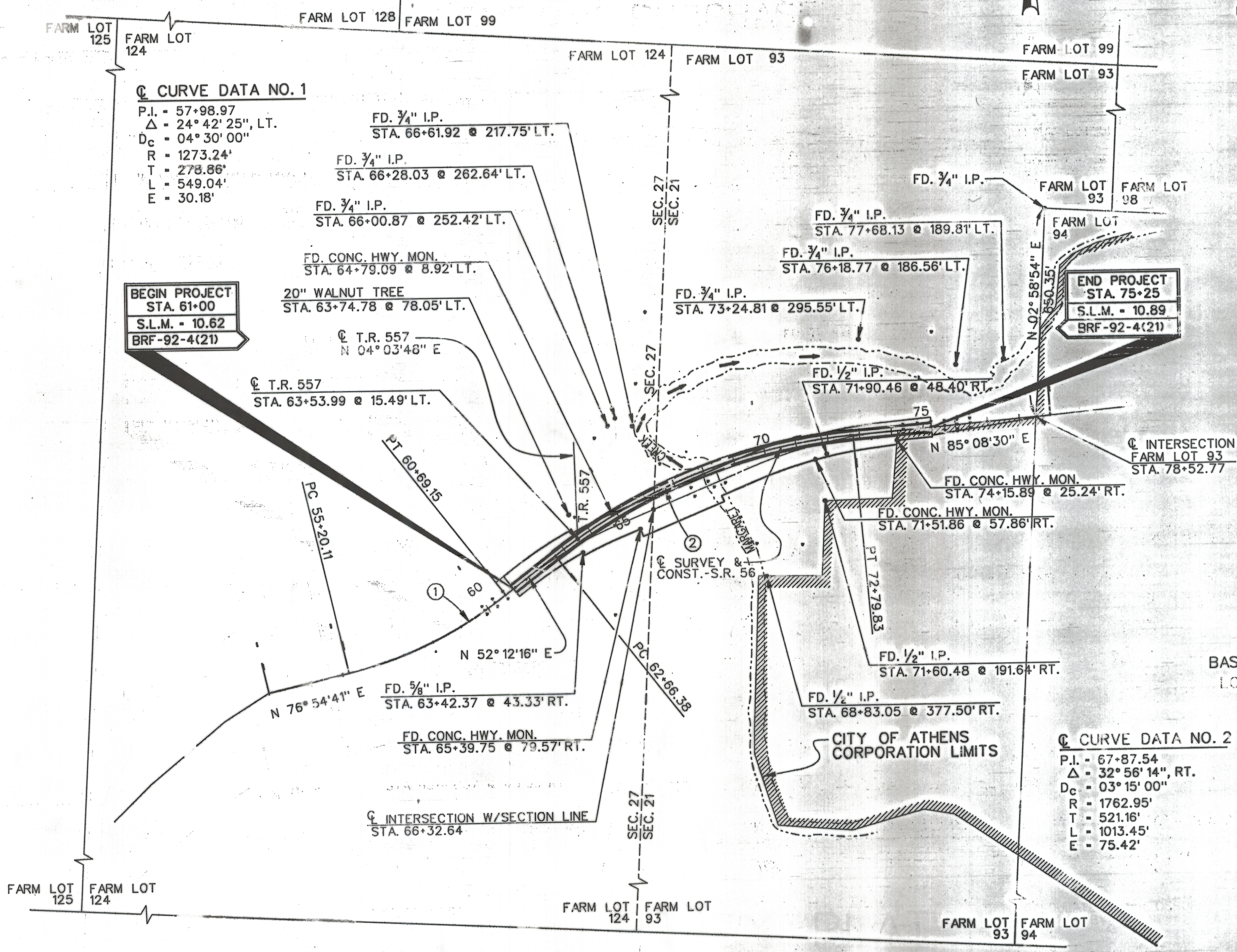

RECEIVED 9:40 AM OF Jan 6, 1995  
 RECORDED 9:40 AM Jan 6, 1995  
 PLAT BOOK 458 PAGE B  
 SIGNED Julia Michael Scott COUNTY RECORDER  
 FEE \$40.00  
 SIGNED John O'Dowd DISTRICT DEPUTY DIRECTOR  
 DATE 1/4/95

Transfer not necessary  
 Jan 6, 1995  
 Peter A. Couladis

I HEREBY CERTIFY THAT THIS PLAT IS A TRUE DELINEATION OF A SURVEY MADE FOR THE STATE OF OHIO IN 1992.

BY  
 PARSONS BRINCKERHOFF OHIO, INC.  
 COLUMBUS, OHIO

KERRY D. OSBORN  
 REGISTERED SURVEYOR NO. 7326

BASIS OF BEARINGS IS THE EAST LINE OF FARM LOT 93 AND IS ASSUMED AS N 02° 58' 54" E.

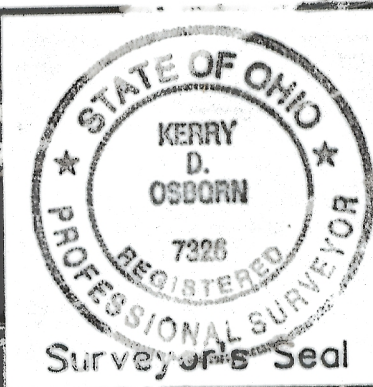

COMPLETION DATE: 12-16-92

REV.	DATE	DESCRIPTION