

8100 12680

CENTER LINE SURVEY PLAT

STATE ROUTE 346
 U.S. ROUTE 50

SEC. MEG. - 346-1.52
 SEC. ATH. - 346-0.00
 SEC. ATH. - 50-1.70

MEIGS COUNTY, OHIO
 COLUMBIA TWP. T9N, R15W
 SEC. 24 & 30

ATHENS COUNTY, OHIO
 LEE TWP. TION, R15 W
 SEC. 19

Received April 13, 1968 10:50 AM
 Recorded April 10 - 1968
 Book 4 Page 89
John F. W. Smith
 County Recorder

Received April 8, 1968 2:12 PM
 Recorded April 8, 1968
 Book 1 Page 28
Eleanor Robinson
 County Recorder

FED. RD. DIVISION	STATE	PROJECT
2	OHIO	

MEG - 346-1.52
 ATH - 346-0.00
 ATH - 50-1.70
 LIMITED ACCESS

This Improvement Has Been Declared A Limited Access Highway From Station 80+00 Meigs Co. To Station 115+00 Athens Co. By Action Of The Director Of Highways And Recorded In Volume 51, Page 210 Of The Directors Journal Pursuant To Law.

Stations And Offsets Within The Limits Of Centerline Survey Spiral Are Referenced To The Spiral Tangents.

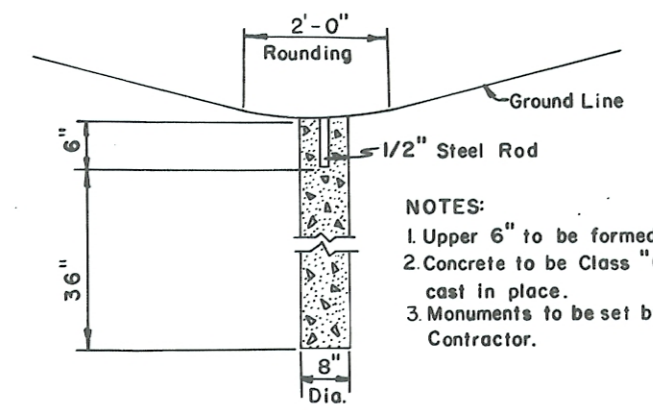

REFERENCE MONUMENT SECTION
 Std. Draw. MC-1, Rev. 10-1-67

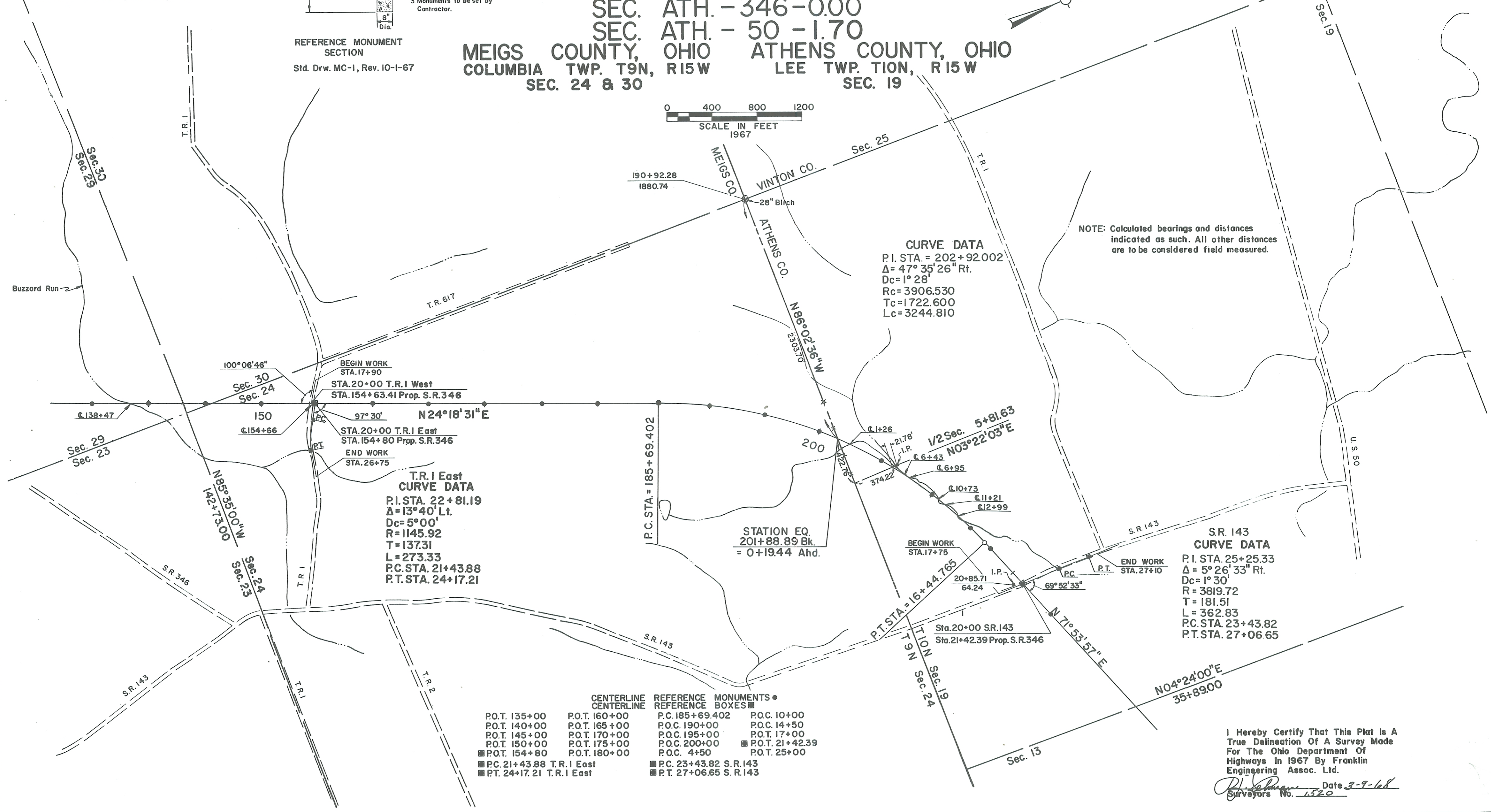
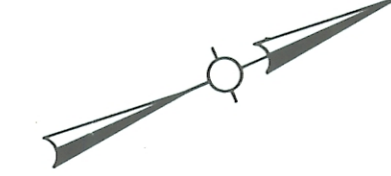
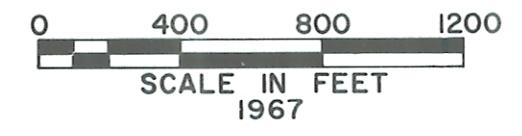

CENTERLINE		REFERENCE MONUMENTS	
CENTERLINE	REFERENCE BOXES	REFERENCE MONUMENTS	REFERENCE BOXES
P.O.T. 135+00	P.O.T. 160+00	P.C. 185+69.402	P.O.C. 10+00
P.O.T. 140+00	P.O.T. 165+00	P.O.C. 190+00	P.O.C. 14+50
P.O.T. 145+00	P.O.T. 170+00	P.O.C. 195+00	P.O.T. 17+00
P.O.T. 150+00	P.O.T. 175+00	P.O.C. 200+00	P.O.T. 21+42.39
P.O.T. 154+80	P.O.T. 180+00	P.O.C. 4+50	P.O.T. 25+00
P.C. 21+43.88 T.R.I. East		P.C. 23+43.82 S.R.143	
P.T. 24+17.21 T.R.I. East		P.T. 27+06.65 S.R.143	

NOTE: Calculated bearings and distances indicated as such. All other distances are to be considered field measured.

I Hereby Certify That This Plat is A True Delineation Of A Survey Made For The Ohio Department Of Highways In 1967 By Franklin Engineering Assoc. Ltd.
Franklin Engineering Assoc. Ltd.
 Date 3-9-68
 Surveyors No. 1520