

**VERITY ADDITION**

KNOW ALL MEN BY THESE PRESENTS:  
 THAT WE, EDWARD A. & MARGARET K. COTTINGHAM, OWNERS OF  
 LAND DELINEATED ON THIS PLAT DO HEREBY ACKNOWLEDGE THE  
 MAKING OF THE SAME TO BE OUR VOLUNTARY ACT AND DEED, AND  
 DO HEREBY DEDICATE THE STREETS FOR PUBLIC USE FOREVER

WITNESS:  
*Edward A. Cottingham* *Margaret K. Cottingham*

CERTIFIED TO BEFORE ME A NOTARY PUBLIC THIS 16 DAY OF MARCH 1965  
 NOTARY PUBLIC  
*Clair E. Perry*

I HEREBY CERTIFY THAT THE ABOVE PLAT AND NOTES ARE CORRECT AS  
 SURVEYED BY ME, FEB. 17 1965, ORLAND GANDEE, SURVEYOR, SERIAL  
 NO. 2417  
 Orland Gandee  
 Registered Engineer  
 Serial No. 5611  
*Orland Gandee*

CERTIFIED TO BEFORE ME A NOTARY PUBLIC THIS 27 DAY OF FEB. 1965  
 NOTARY PUBLIC  
*Glenn A. Allen*

Approved 3-1-65  
 Harry Snows County Engineer  
 ACCEPTED BY THE COMMISSIONERS OF ATHENS COUNTY  
 J. L. Edwards  
 John D. Law  
 John H. Clinch  
 TRANSFERRED March 1, 1965 RECEIVED March 1, 1965  
*J. W. Whaley* AUDITOR RECORDED March 9, 1965  
 1.75 Fee

LOTS: - Acreage 1.936 A.C.  
 STREETS: Acreage .07 A.C.

PLAT OF LOTS  
 837 - 838 - 839 - 840 - 841  
 SECOND COTTINGHAM ADDITION  
 TO  
 VERITY  
 OF PARTS OF  
 FARM OR LEASE LOT NO. 112  
 SECTION 24,  
 T 9 R 14  
 ATHENS TOWNSHIP ATHENS COUNTY  
 ORLAND GANDEE  
 SURVEYOR SERIAL NO. 2417  
 SCALE 1" = 100'  
 0 IRON PINS FOUND  
 0 IRON PINS SET

ENVELOPE: 379A  
 COTTINGHAM 2nd ADDITION  
 VERITY  
 SECTION 24  
 ATHENS TWP

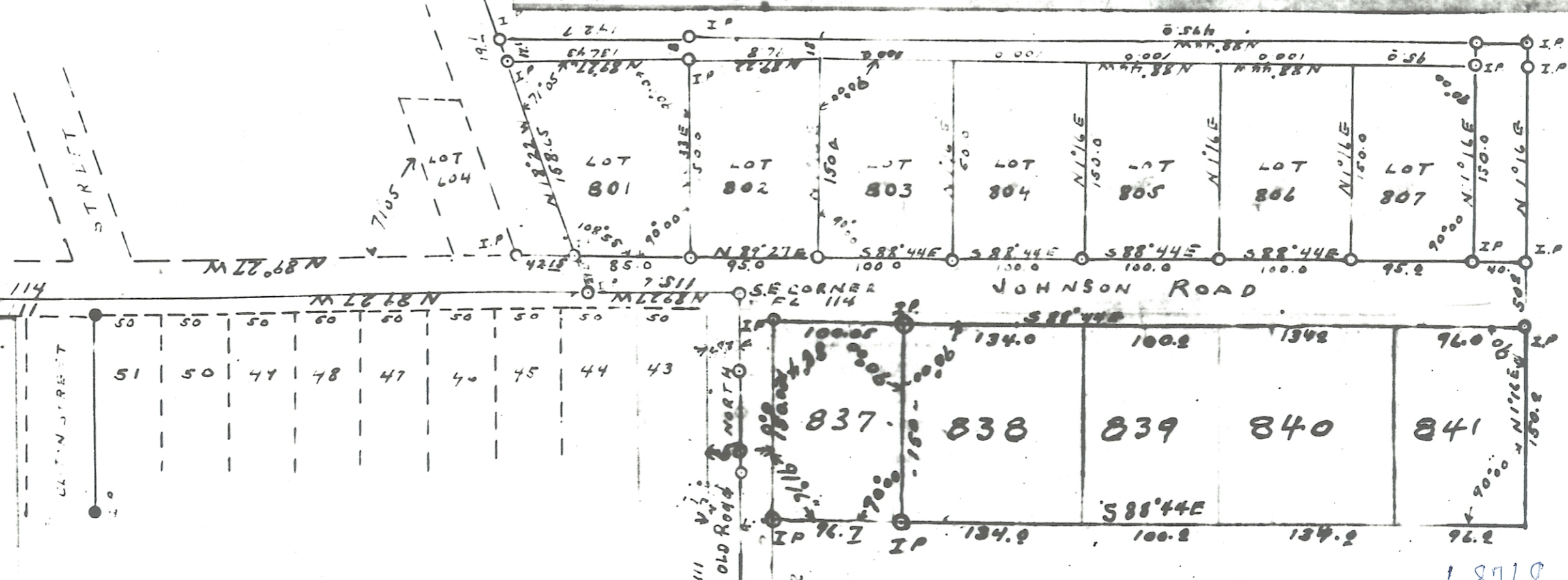

689168  
 ATHENS COUNTY, OHIO  
 Received For Record  
 at 10:30 A.M. on the 15 of  
March 1965  
 Book No. 8 Page 84-85  
*Luta M. Wright*  
 Recorder  
 #414

SW CORNER  
 STONE  
 F.L. 112  
 1800' N  
 WAS PIPE  
 OR. 160 P. 169 68  
 SEE DEED BOOK 36 PAGE 685