

Margaret E. and Richard E. Smith

(Margaret E. & Richard E. Smith)

Being a part of the Southeast Quarter of Section 11 (eleven), of Canaan Township, Town. 5 (five), Range 13 (thirteen), Athens County, Ohio, Ohio Company's Purchase and being more fully described as follows,

Beginning at a PK Nail set in the Center of the county road (Thompson Ridge Road) with the intersection of the East line of Section 11 (eleven), Canaan Township, said PK Nail being the principal place of beginning for this survey.

Thence N 6° - 35' E - 443.55 feet along the east line of aforesaid section to an Iron Pin

thence S 79° - 22' W - 204.23 feet to a locust post

thence N 85° - 32' W - 259.96 feet to a steel fence post

thence N 13° - 59' W - 39.19 feet to a steel fence post

thence S 70° - 20' W - 176.72 feet to a 4"X4" pine post

thence S 49° - 34' W - 154.43 feet to an 8" Walnut Tree

thence S 33° - 06' W - 112.28 feet to a 6" locus post

thence S 13° - 02' E - 86.45 feet to a PK nail set in the center of aforesaid county Road

thence the following courses with the center of aforesaid road N 66° - 40' E - 87.70 feet

thence N 79° - 33' E - 213.99 feet to a PK Nail

thence S 36° - 05' E - 106.03 feet to a PK Nail

thence S 62° - 37' E - 96.67 feet to a PK Nail

thence S 61° - 00' E - 293.97 feet to a PK Nail, said nail being the principal place of beginning for this survey, said survey containing 4.769 acres more or less.

Surveyed by
Paul Stull and Associates
Jackson, Ohio
by Dale A. Exline, S.I.T.
surveyed 11/7/77



BY: Paul Stull
DATE: Dec 13 77

Section #11 Canaan

13

Survey for
 Margaret E & Richard E Smith
 Being a part of the
 S.E. Quarter of Section 11,
 Canaan Township, Athens County, Ohio

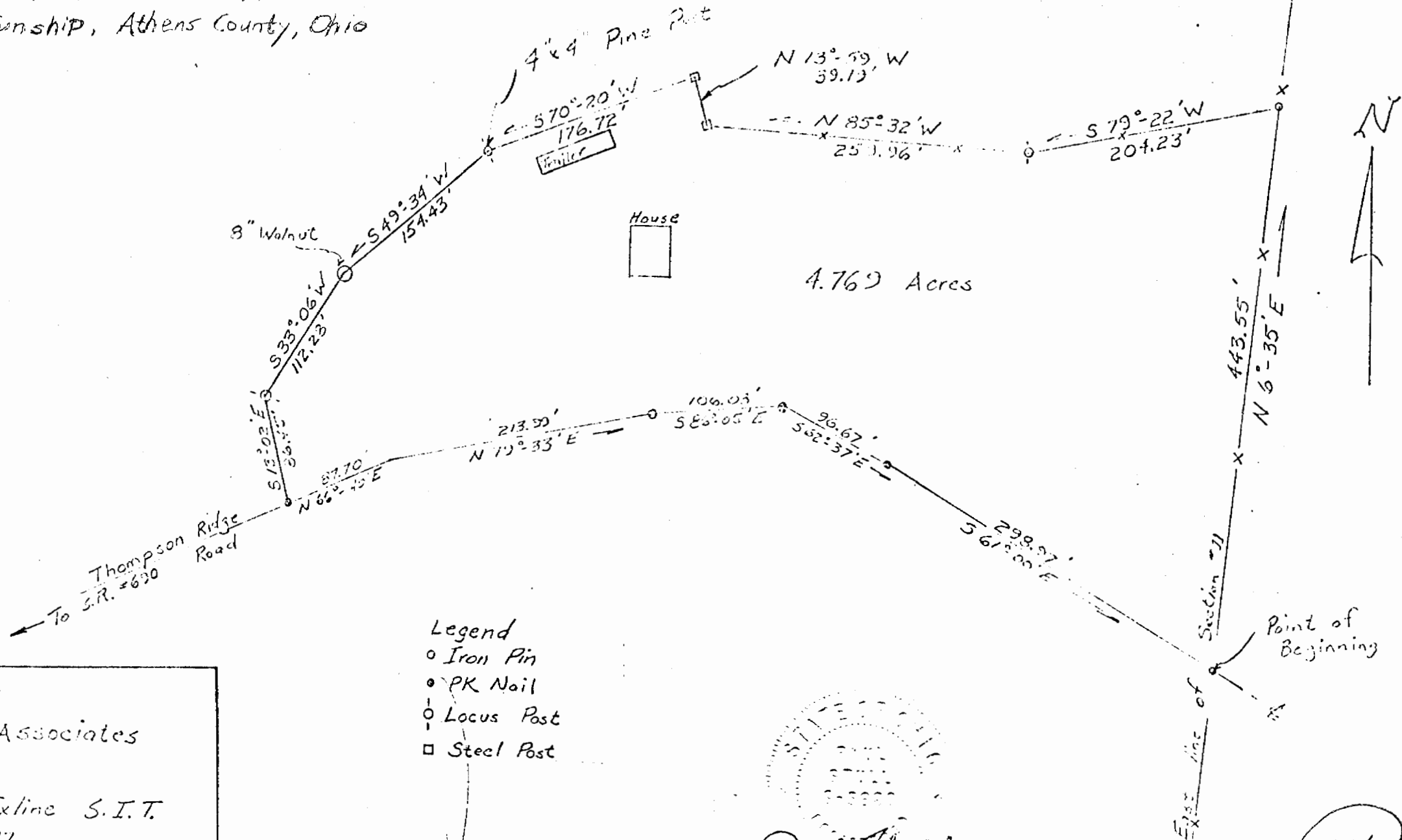

- Legend
- Iron Pin
 - PK Nail
 - Locus Post
 - Steel Post

Surveyed by
 Paul Stall & Associates
 Jackson, Ohio
 by Dale A. Exline S.I.T.
 surveyed 11/7/77
 Scale 1" = 100'

Paul Stall