

Beginning at a stone set in the middle line of Section No. 13, Town 5, Range 13, of the Ohio Companies Purchase, 51.57 chains east of the west line of said section; known as the northeast corner of the Graham Farm; thence S $24^{\circ}39' E$, 764.94 feet (D, $\pm 29^{\circ}30' E$) to an iron pin in the middle of the road, passing an iron pin at 633.69 feet; thence west 50.16 feet to an iron pin; thence N $39^{\circ}40'16'' W$, 520.46 feet to an iron pin (D, N $39^{\circ} W$, 516.26 feet); thence N $15^{\circ}00'00'' W$, 161.04 feet to an iron pin; thence N $30^{\circ}30'00''$, 159.72 feet to a point in the middle line of said section; thence with the middle line of said section N $87^{\circ}33'05'' E$, 186.12 feet (D, E) to the point of beginning, passing an iron pin at 10.75 feet. Tract contains 2.3649 Acres. Subject to rights of way and easements of record.

Description prepared from a survey by
Gerald E. Hann 5-5062.

Sec #13 Corner

7

NELLIE H HALBRIT 177-317 & 318

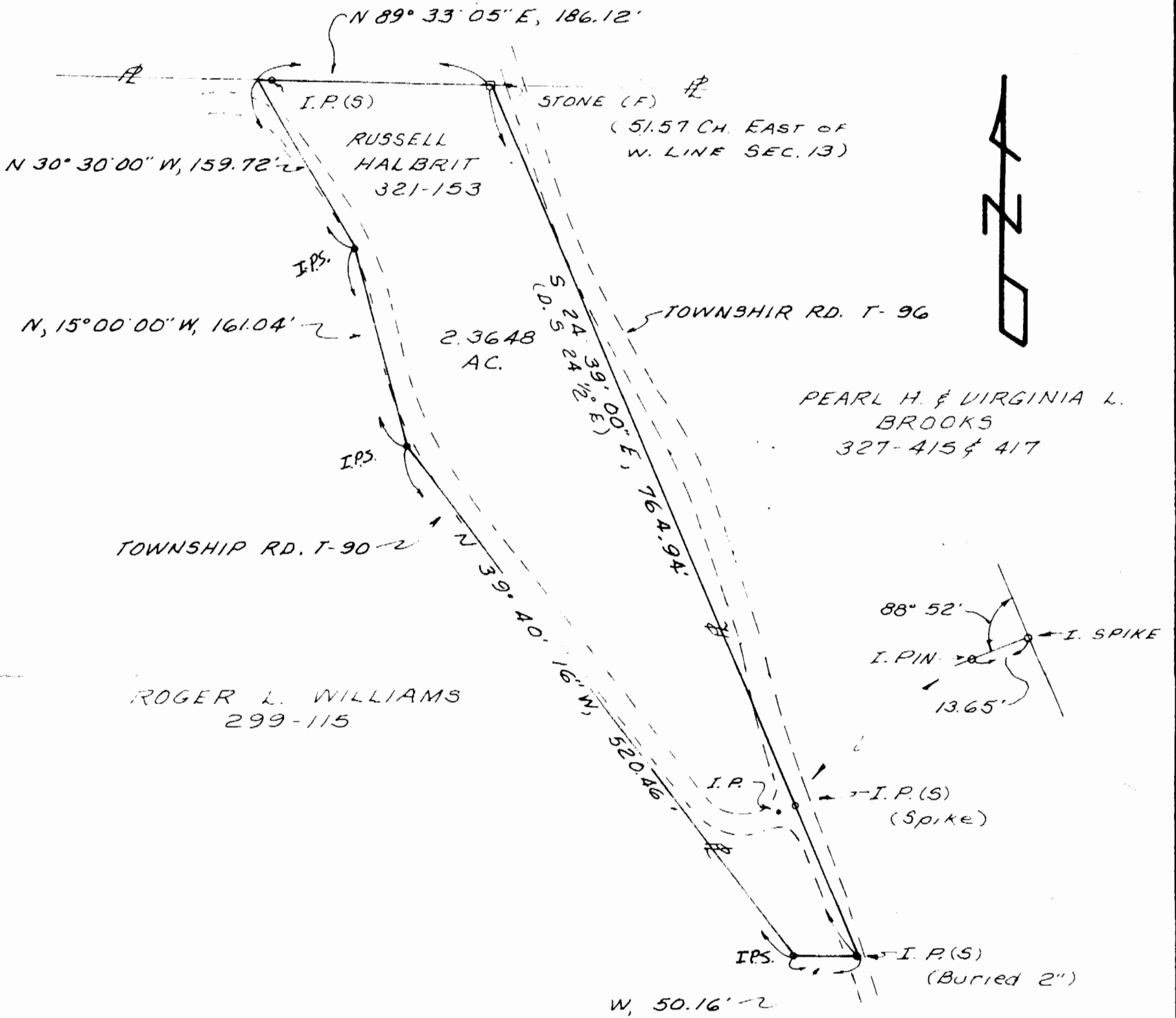

8

JULY
1976
SCALE
1" = 100'

SURVEY FOR
RUSSELL HALBRIT
SEC. 13, T-5, R-13
CANAAN TOWNSHIP
ATHENS COUNTY
OHIO

BY:
GERALD E. HANN
21 ELMWOOD PL.
ATHENS OHIO

Gerald E. Hann