

N.W. COR. OF E. 1/2 OF N.E. 1/4 SEC. 19
CANAAN TWP. ATHENS CO., OHIO

OK
5-24-74
[Signature]

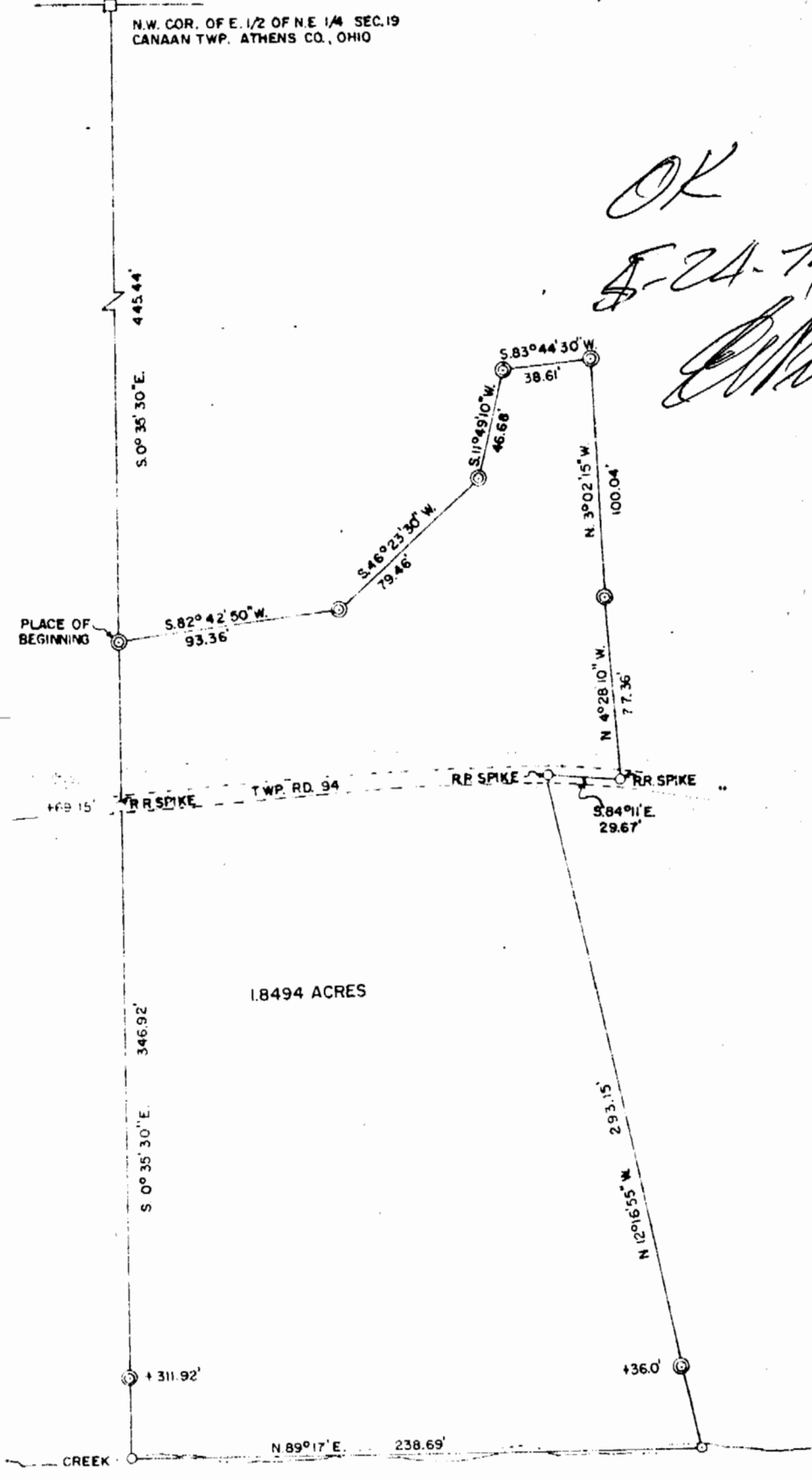

1.8494 ACRES

PLAT OF SURVEY
1.8494 ACRES
Section 19, T5, R13, Canaan Township
Athens County, Ohio

PREPARED BY
EVANS, MECHWART, HAMBLETON & TILTON INC.
CONSULTING ENGINEERS & SURVEYORS
GAHANNA, OHIO ATHENS, OHIO
SCALE: 1" = 50.0' MAY 1974
© = IRON PINS SET

William M. Watkins
Registered Surveyor # 5216



See #19 CRU
3