

situate in Sec. 26, T-5, R-13, Canaan Twp., Athens County, Ohio and being more particularly described as follows, to wit:

Beginning at an iron pin at the northwest corner of The Meno Lovenstein Property (D.B. 307, P. 409) and the center of Township Road T-92; thence along Lovensteins west line and Cecil Gwinn's east line (D.B. 248, P. 305) S $5^{\circ} 18' 53''$ W, 319.51' to an iron pin, passing an iron pin at 27.33' (Lovenstein Deed S $4^{\circ} 11'$ W, 319.21'); thence continuing along Lovenstein and Gwinn's common line S $30^{\circ} 13' 44''$ W, 317.26' (Lovenstein S $29^{\circ} 26'$ W, 317.05') to a post; thence along Gwinn's south line N $72^{\circ} 52' 32''$ W, 320.04' to an iron pin; thence along ^{and Gwinn's West line,} Ostlund's east line (D.B. 259, P. 111) N $2^{\circ} 43' 45''$ E, 600.23' to a point in County Road C-90, passing a post on line at 562.48'; thence along County Road C-90, S $70^{\circ} 04' 30''$ E, 111.07' to a point; thence along C-90, S $79^{\circ} 26' 18''$ E, 102.39' to an iron pin at the intersection of C-90 and T-92; thence along T-92 S $80^{\circ} 15' 19''$ E, 265.34 to the point of beginning and containing 5.933 Ac.

Subject to highways and easements of record.

Description prepared from a survey by Gerald E. Hann S-5062.

Description checked for
Mathematical Accuracy
ATHENS COUNTY
ENGINEER'S OFFICE

BY: Stef Shields

DATE: June 5-78

CAD
Sec 26 -
Canaan

Engineers Copy Please Return to Hank Stubb

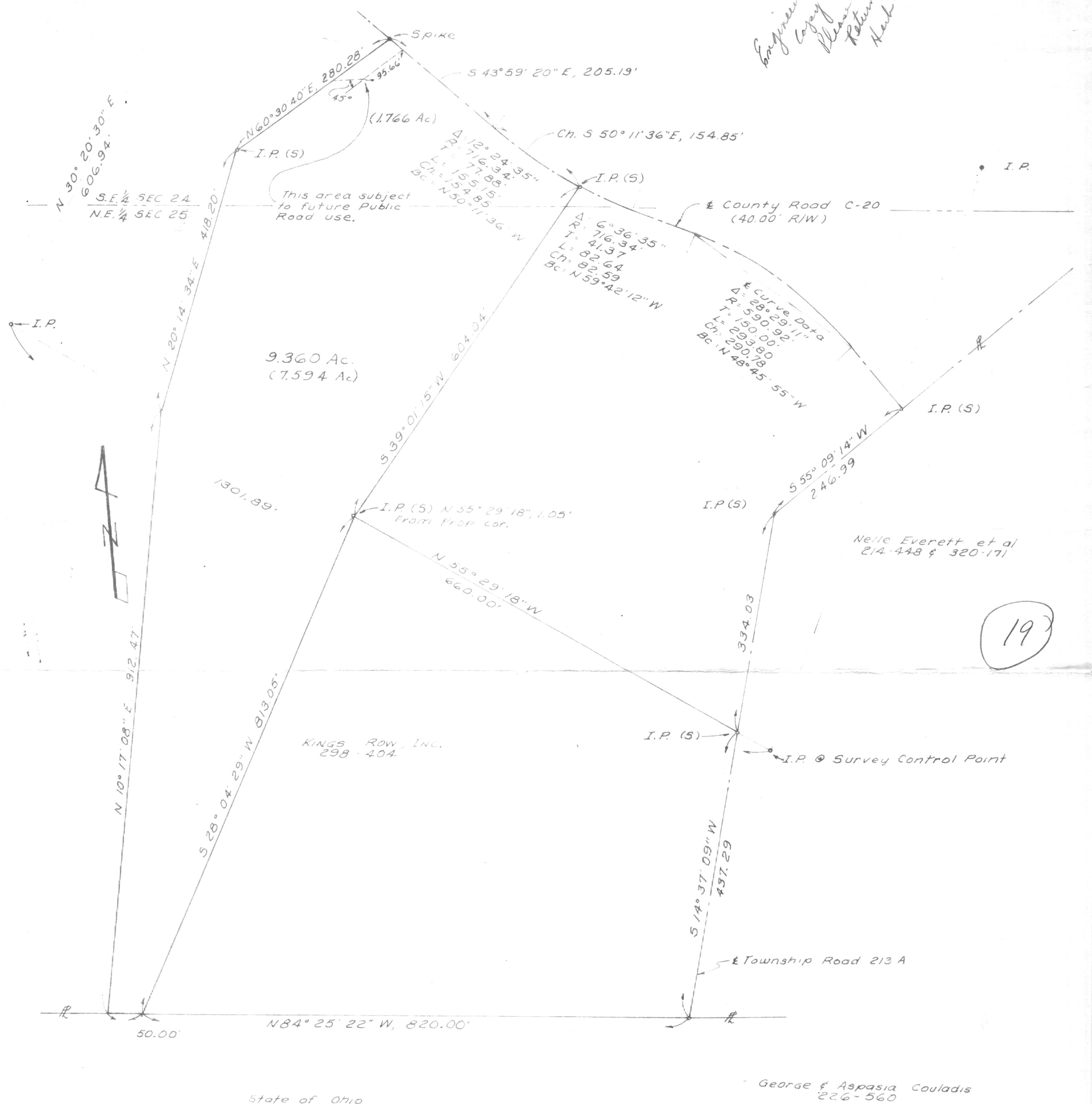

19

19A

DATE 12-15-75
 SCALE 1"=100'

SURVEY FOR
 BRUCE WENTWORTH

BY
 GERALD E. HANN
 21 ELMWOOD PL.
 ATHENS OHIO 45701
 PH. 614 592 1804

SEC. 23 & 24, T 5, R 13,
 CANAAN TWP.
 ATHENS COUNTY
 OHIO

